

# USER MANUAL

## ZKBioblock Hotel Lock System

---

Software Version: 1.1.9.6

Document Version: 2.0

Date: Sep., 2014

# Contents

<b>1 System Installation .....</b>	<b>1</b>
1.1 Environmental Requirement of System Installation.....	1
1.2 Database and System Installation.....	1
1.2.1 One-click Database Installation.....	1
1.2.2 One-click Software Installation.....	7
<b>2 Software Running &amp; Register.....</b>	<b>12</b>
2.1 System Login.....	12
2.2 System Register.....	13
<b>3 Configuring Hotel Information .....</b>	<b>15</b>
3.1 Changing Password.....	15
3.2 Filling in Hotel Information.....	15
3.3 Certificate Type Setting.....	17
3.4 Currency Setting.....	18
3.5 Commodity Setting.....	19
3.6 Creating Hotel Rooms.....	20
3.6.1 Building Floor Setting.....	20
3.6.2 Room Type Setting.....	22
3.6.3 Room Setting.....	23
3.6.4 Group Room Setting.....	26
3.7 Setup Card.....	27
3.7.1 Authorised Card.....	28
3.7.2 Time Sync Card.....	29
3.7.3 Room Card.....	30
3.7.4 Lost Card.....	32
3.7.5 Record Card.....	32
3.7.6 Close Card.....	33
3.7.7 Guest Exit Card.....	34

3.7.8 Group Setting Card.....	34
3.8 Logout and Exit.....	36
<b>4 Daily Management.....</b>	<b>37</b>
4.1 User Management.....	37
4.1.1 Group User Management.....	37
4.1.2 User Management.....	38
4.1.3 Group Permission Setting.....	39
4.1.4 User Permission Setting.....	40
4.2 Employee Card Management.....	41
4.2.1 Emergency Card .....	43
4.2.2 Master Card.....	44
4.2.3 Building Card .....	45
4.2.4 Floor Card.....	46
4.2.5 Read Card.....	50
4.2.6 Clear Card.....	50
4.3 Reception Center.....	51
4.3.1 Room Center.....	51
4.3.2 Group Reception.....	58
4.3.3 Room Reservation.....	66
4.3.4 Check Room.....	70
4.4 Consumption Management.....	70
4.5 Database Log.....	72
4.5.1 Guest Details .....	72
4.5.2 Expenses Log.....	72
4.5.3 Other Logs.....	73
4.5.4 Card Setting Log.....	74
4.5.5 Group Card Setting Log.....	74
4.6 Database Management.....	75

<b>5 Appendix.....</b>	<b>76</b>
5.1 Sound Prompt of an Invalid Card .....	76
5.2 Database Configuration.....	76
5.2.1 Configuring the Server of Database .....	76
5.2.2 Create an Account for Database Login.....	79
5.3 System Setting .....	84

# 1 System Installation

## 1.1 Environmental Requirement of System Installation

- Operating system: Microsoft Windows XP SP3 or more advanced
- Database: Microsoft SQL Server 2005 or more advanced
- Available Memory: 1G or above

## 1.2 Database and System Installation

### 1.2.1 One-click Database Installation

Decompress HotelLock\_Setup.rar, double click [**ZKBiolock.exe**], and choose the language.

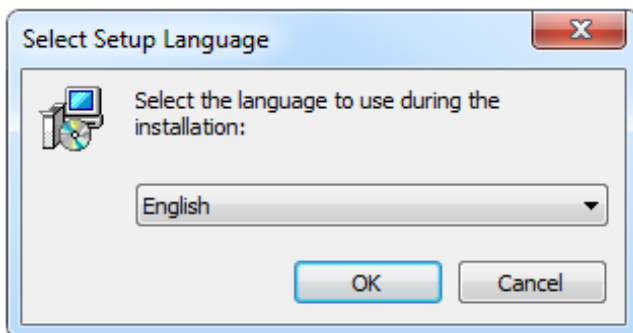

Firstly, you should install the Hotel Lock System. The system will prompt you that Microsoft SQLEXPRESS 2005Database will be installed. If yes, please click [**Yes**] to finish the database installation, otherwise click [**Cancel**] in the following pictures will appear during the database installation.

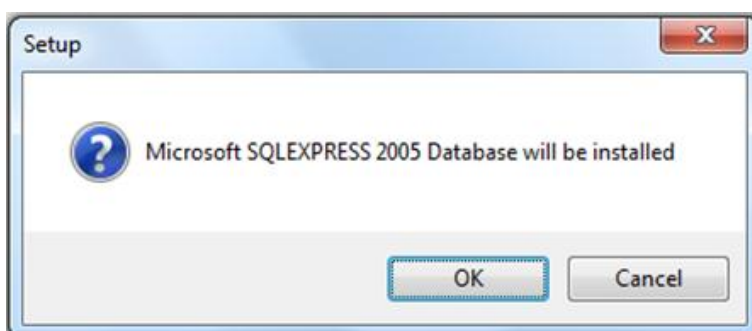

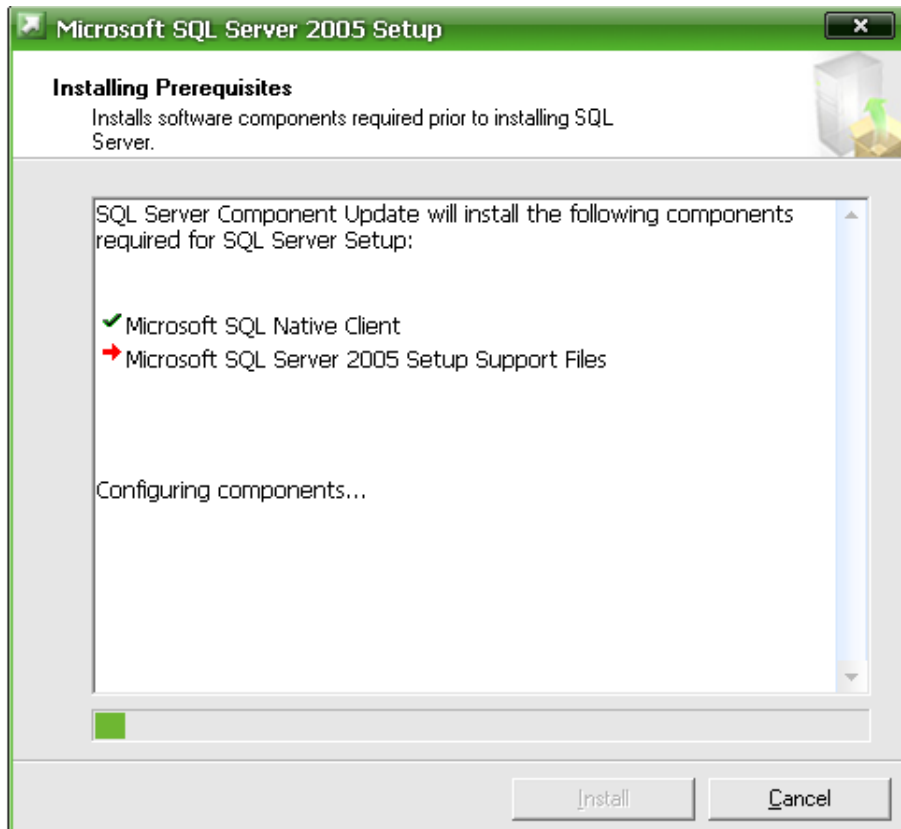
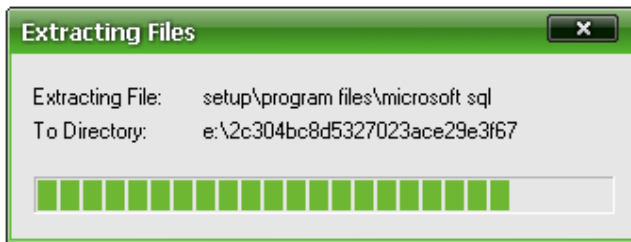

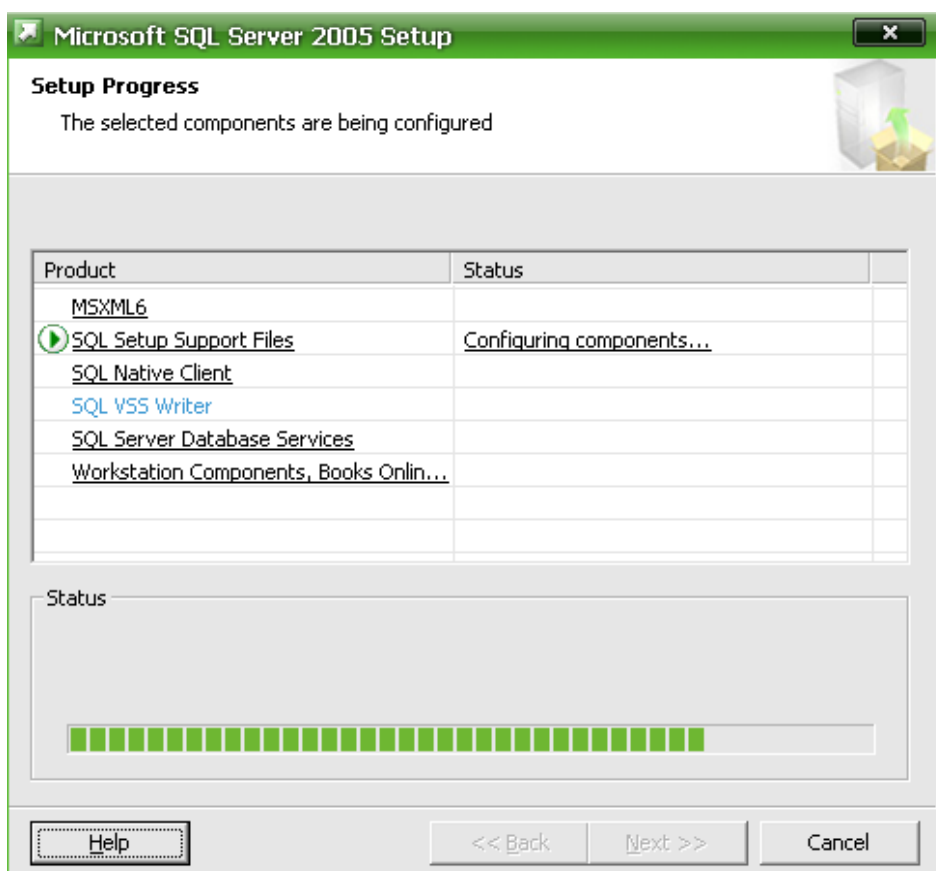
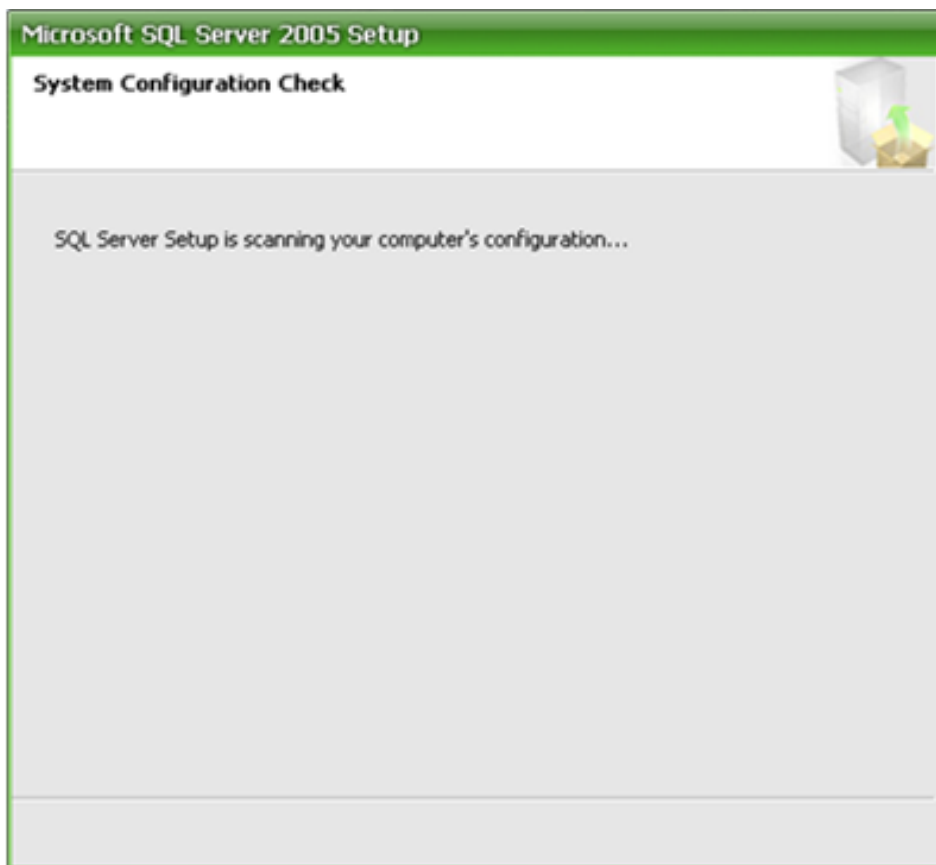

The above pictures show that the database installation is done, and the ZKbiolock software installation will start. Just follow the prompts and click [**Next**] to install ZKbiolock software.

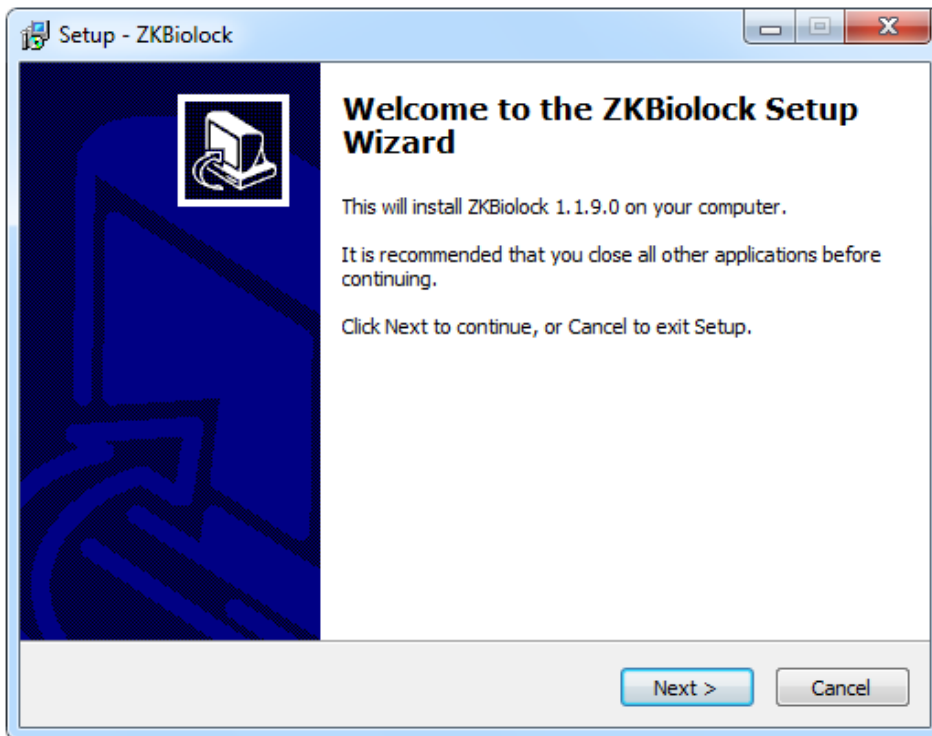

Click [**Browse**] to set the installation path.

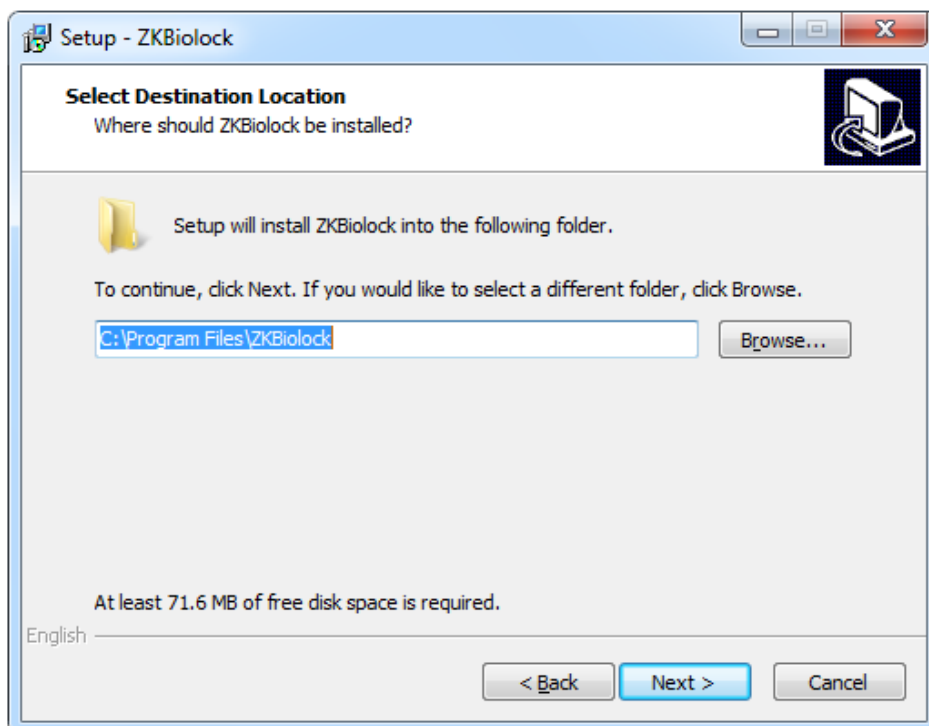

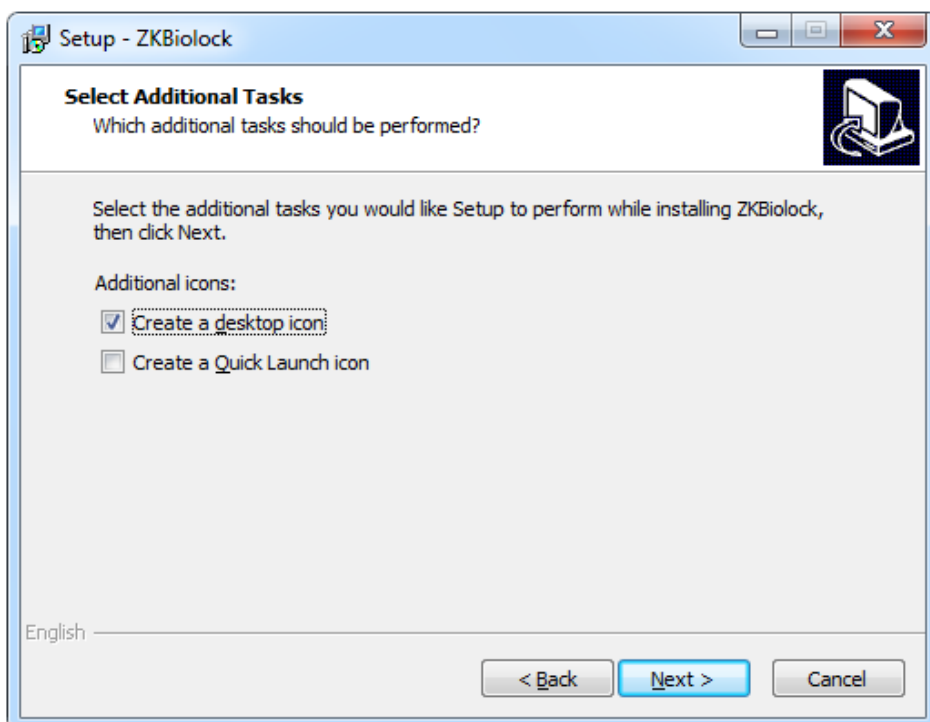
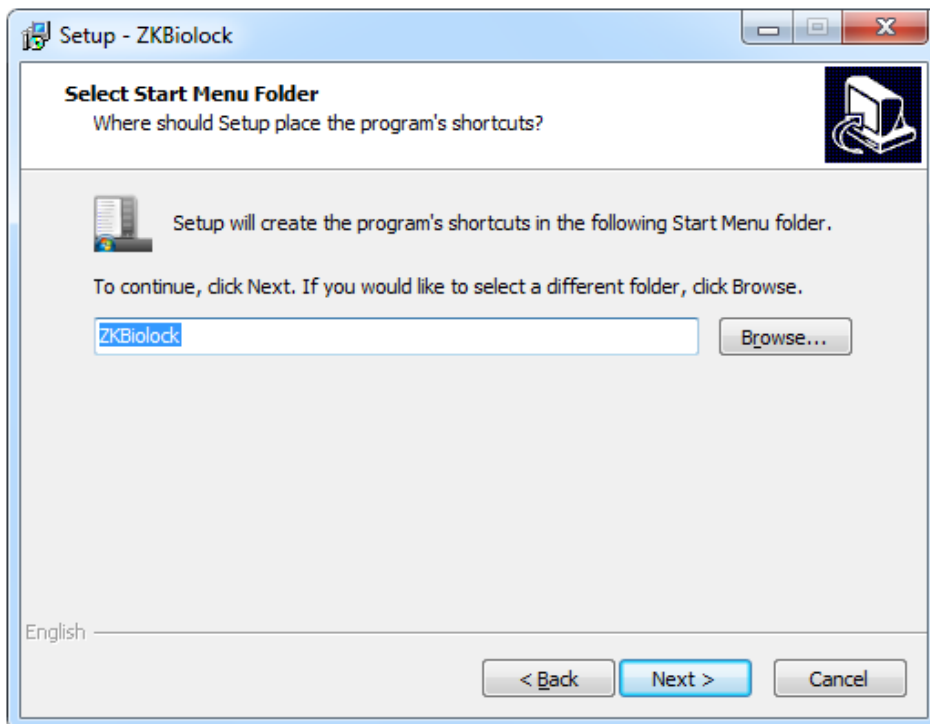

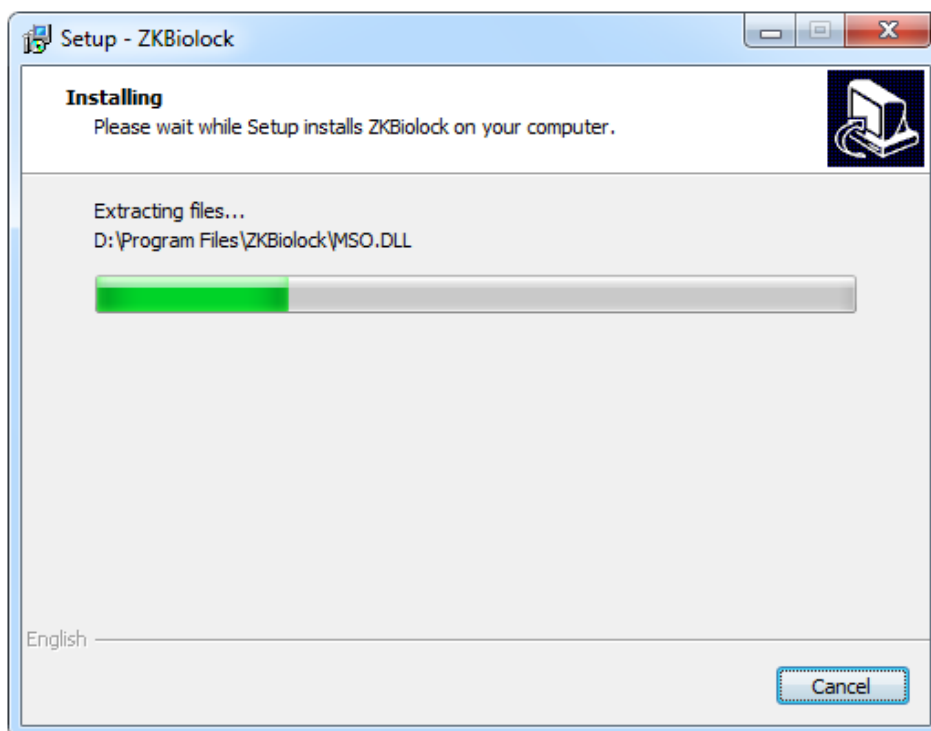
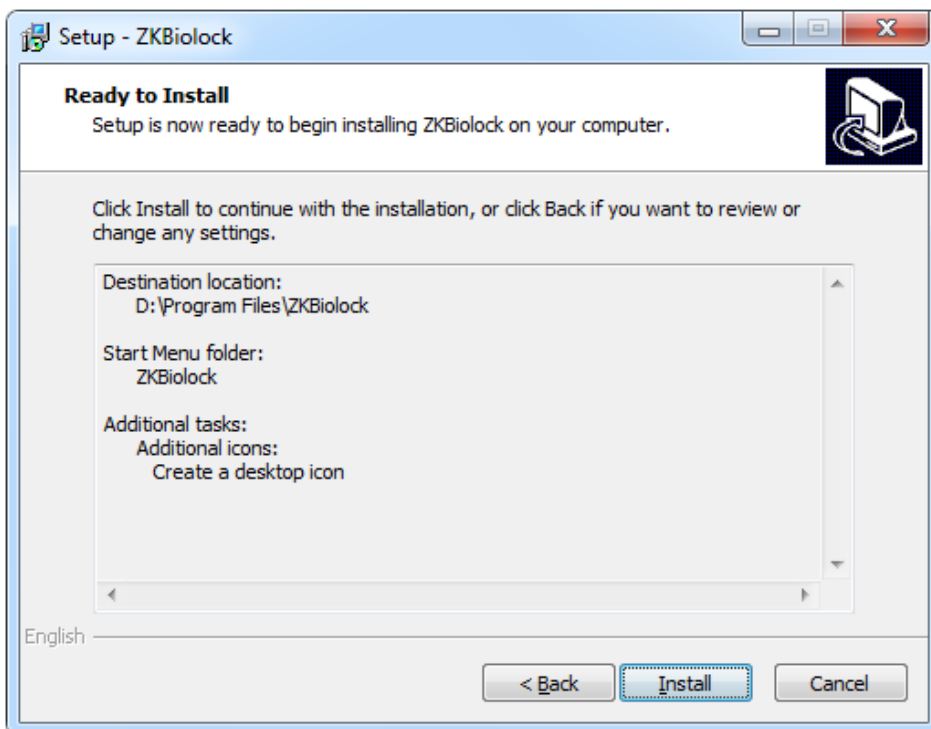

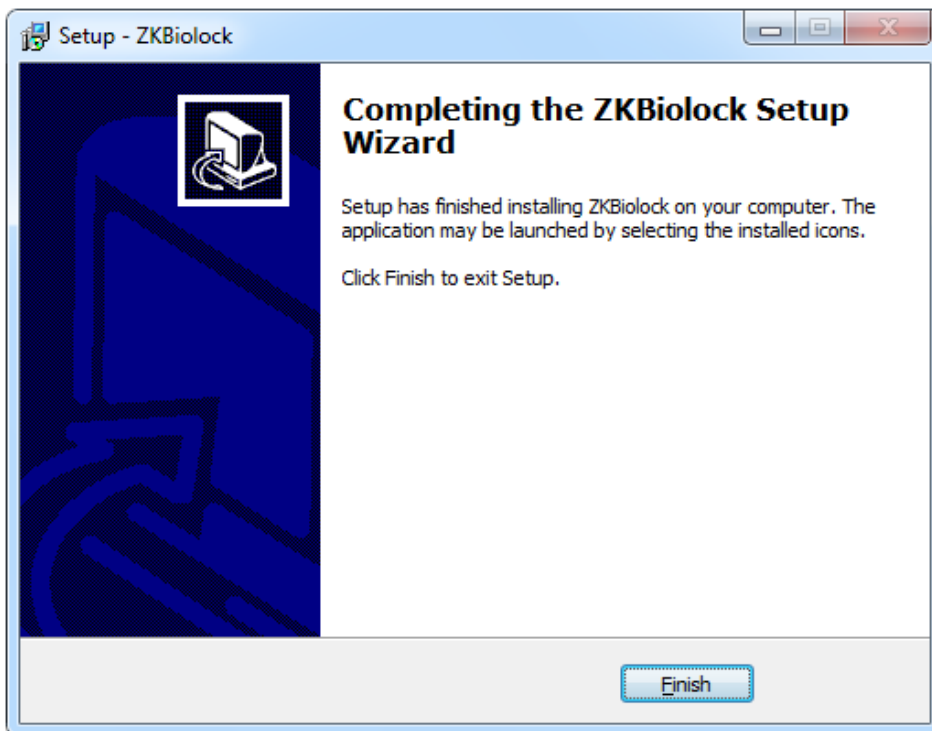

The installation is finished.

### 1.2.2 One-click Software Installation

If database has already existing in your computer, so you only need to install the ZKbiolock software.

Decompress HotelLock\_Setup.rar, double click [**ZKBiolock.exe**], and choose the language.

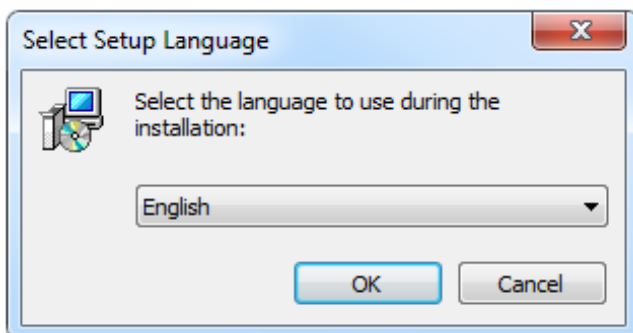

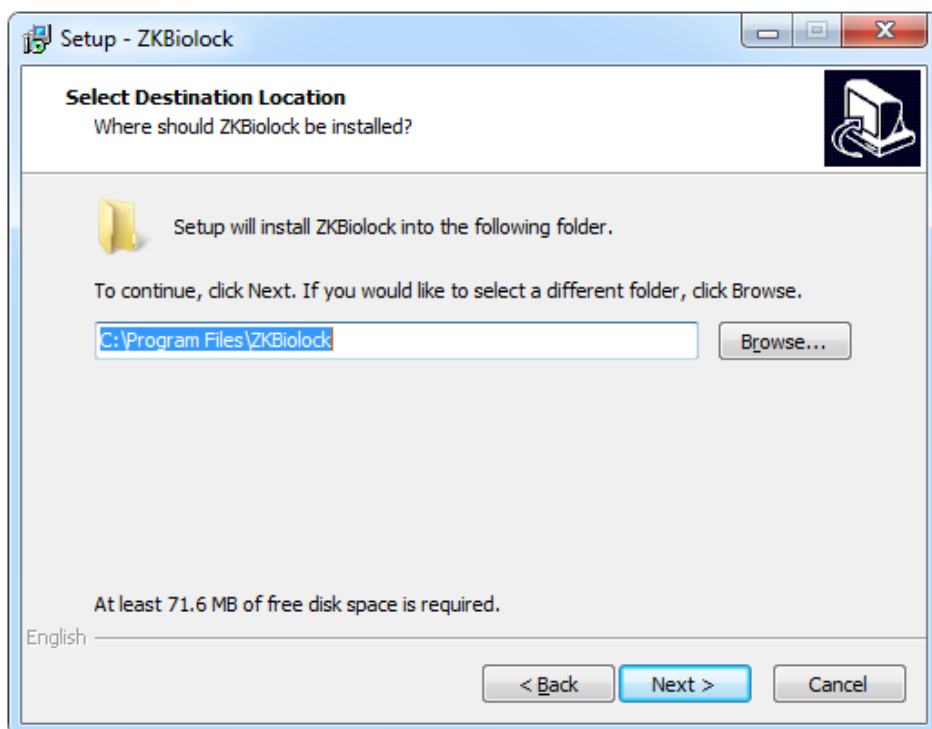
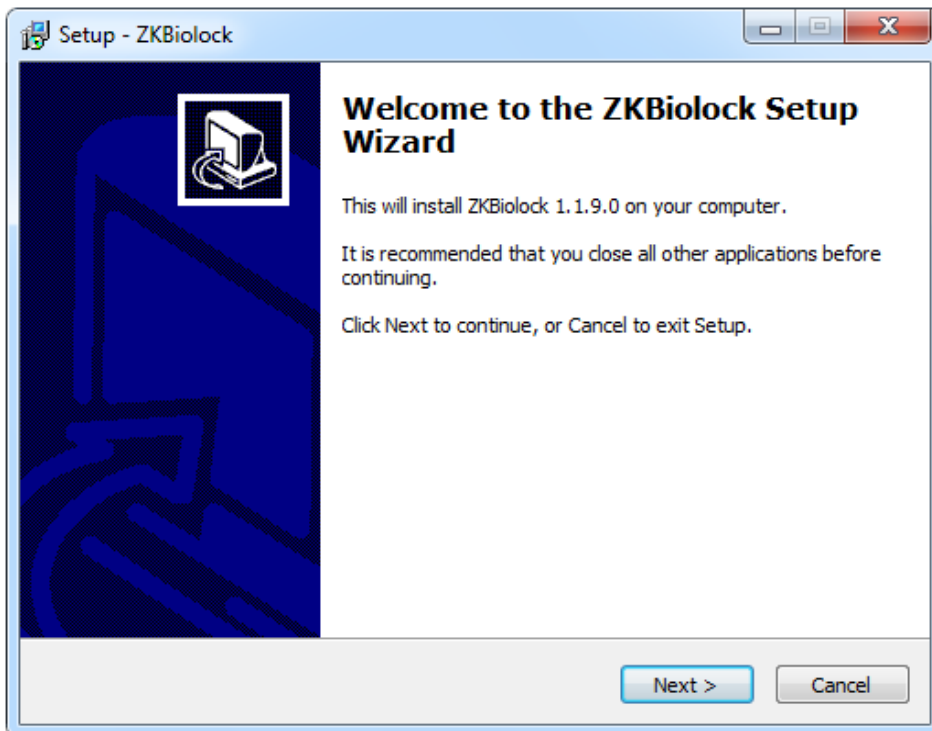

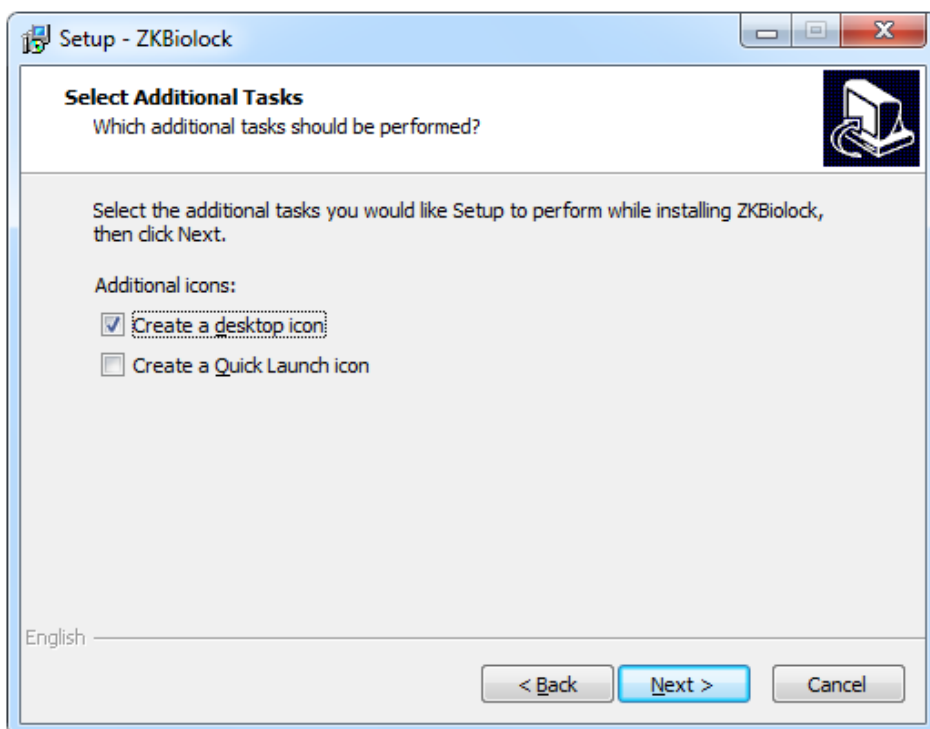
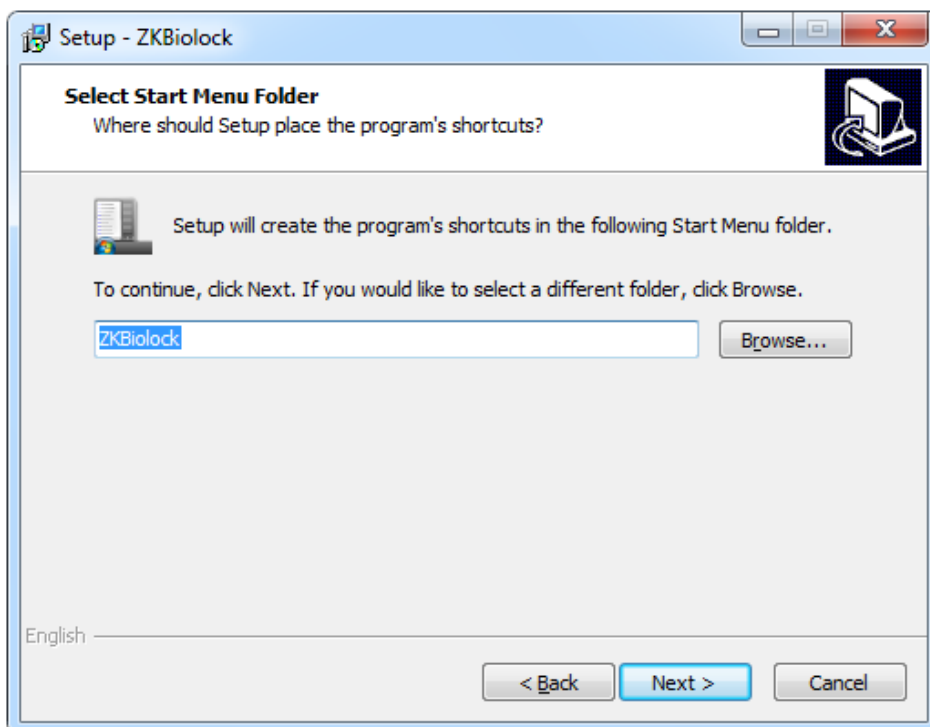

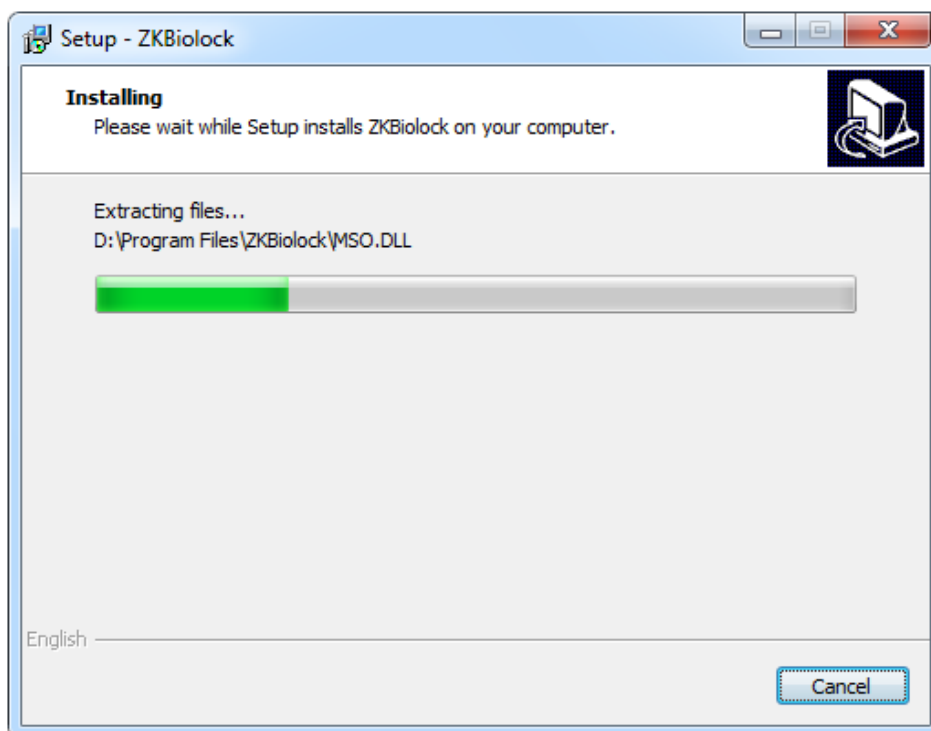
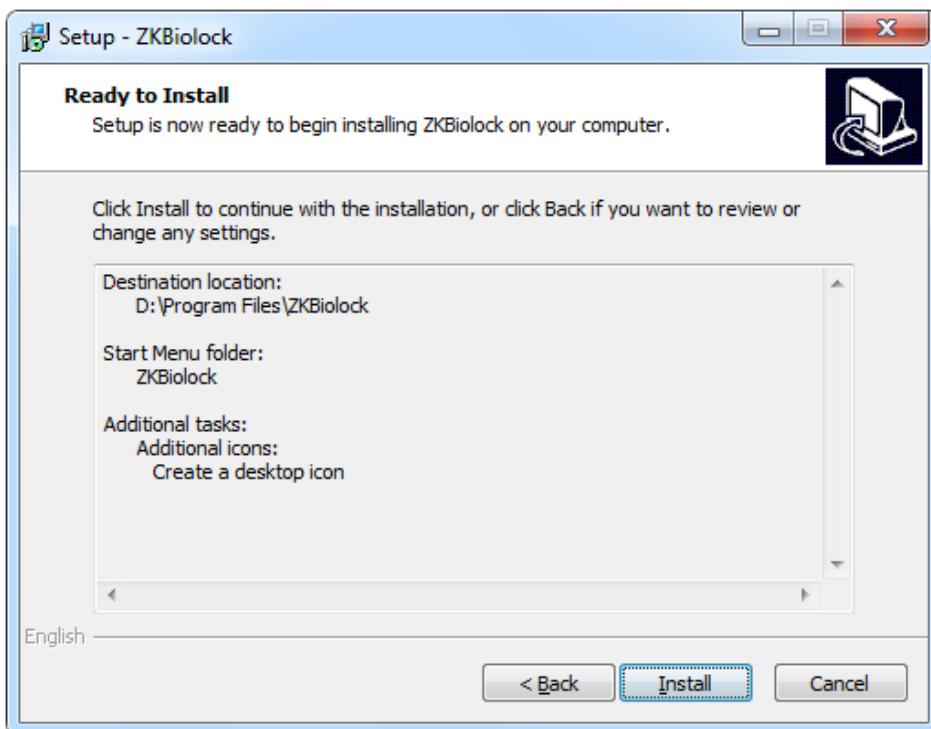

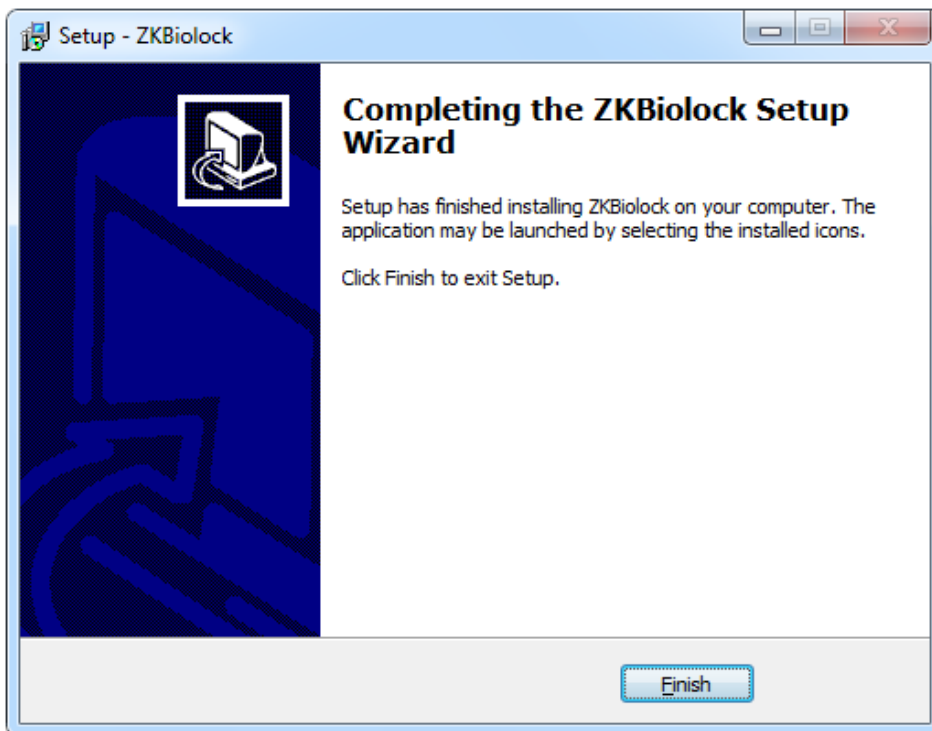

The installation is finished.

## 2 Software Running & Register

### 2.1 System Login

If you are the first time to run the system, please wait a moment, it will spend you several minutes to automatically create a database.

After successfully creating database, a picture will appear as below:

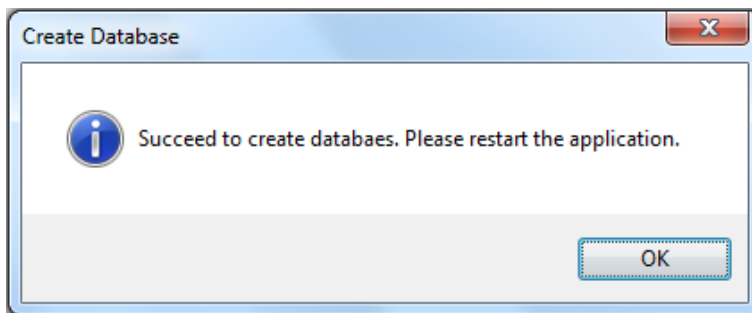

After restarting the system, you need to input login Name and password and click [**Login**] to enter the system.

Default Login Name: **admins**

Default Password: **123456**

◆ Choose the language type in setting and save it.

## 2.2 System Register

It will pop up register interface for the first time to use the system.

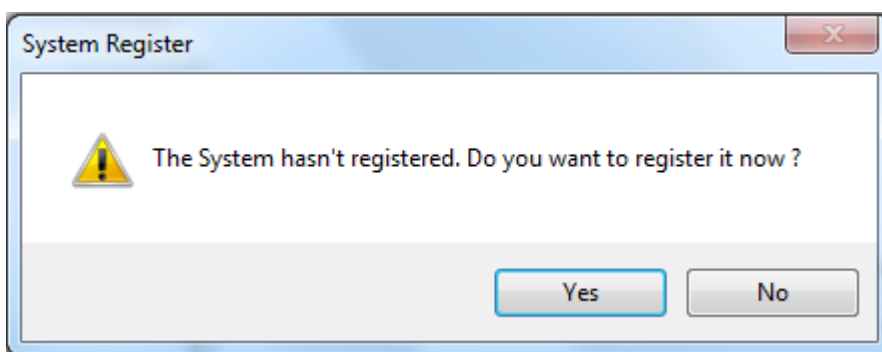

You can use it normally after registering, or you can click [**Help**] > [**About Us**] to enter the register interface.

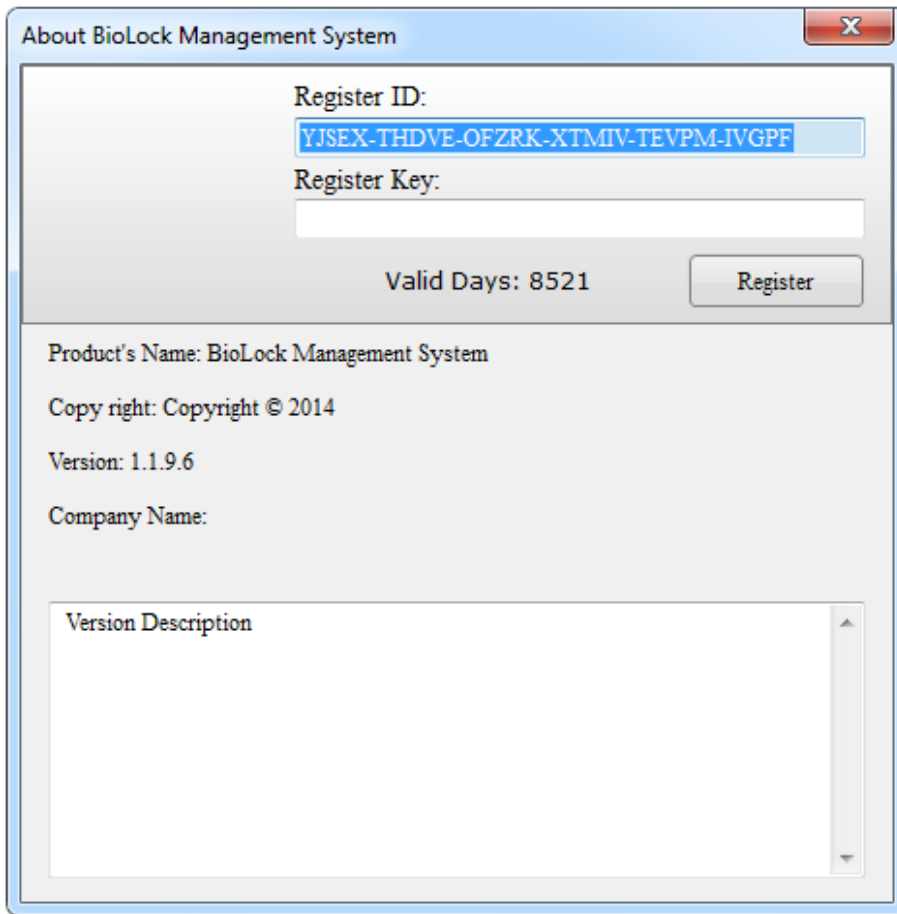

😊 **Note:** Only distributor can provide register key.

## 3 Configuring Hotel Information

### 3.1 Changing Password

Click [**User Management**] > [**Change Password**] to enter the **Change Password** Interface.

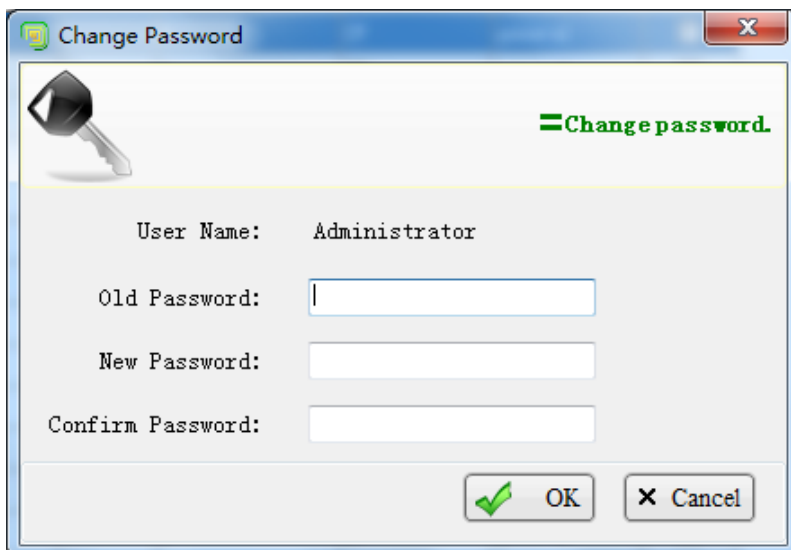

If you are the first time to use this software, please remember to change the default Administrator password (**123456**).

### 3.2 Filling in Hotel Information

Click [**System Setting**] > [**Hotel Information**] to enter the **Hotel Information** Interface.

Hotel Information

Hotel Info: Set your hotel's information.

Save Info

Close

Hotel Name:

Blue

Hotel Number:

01012345678

Address:

Fax:

Phone:

Post:

Hotel Web:

Background:

Check in Time:

10:00

Check Out Time:

12:30

Extended Check Out 1:

14:00

\*PS:Extra charge for half-day price when extended check-out.

Extended Check Out 2:

18:00

\*PS:Extra charge for full-day price when extended check-out.

Cleaning Time Limit (Minute):

10

Minimum hour for Hour Room:

4

Stay Day(s):

1

Room Capacity:

10

Tax Type:

Tax({0}):

Tax Rate:

0.00

%

Confirm Guest Information

☐

 **Note:**

- 16 ZKBilock Hotel Lock System User Manual

10:00, if guests check in before 10:00, then check out at 12:30 on the day, if guests check in after 10:00, then check out at 12:30 on the next day.

- ◆ **Check Out Time** indicates the default expiry time of the guest stay. The default expiry time is 12:30 of every day.
- ◆ **Minimum hour for Hour Room** means how many hours at least the guest has to stay, it can be changed to by hotel management staff.
- ◆ **Extended Check** can be set by the hotel. If guests check out between the first **Extended Check** and the second **Extended Check**, they need to pay extra half a day room fee; if guests check out after the second **Extended Check**, they need to pay extra a day room fee. As shown above, the **Check Out Time** is 12:30, the first **Extended Check** is 14:00, and the second **Extended Check** is 18:00. It means that from 12:30 to 14:00 for the buffer time, if guests check out between 14:00 and 18:00, they need to pay extra a day room fee; if guests check out after 18:00, they need to pay extra a day room fee.
- ◆ **Room Capacity** indicates the maximum number of cards that can be issued for a room before check-out.
- ◆ **Tax Type**: fill the **Tax Type** manually.
- ◆ **Tax Rate**: set the **Tax Rate** manually.
- ◆ After ticking **Confirm Guest Information**, even if the item is not required to fill out, but receptionists also have to input the related contents.
- ◆ **Background**. You change the system background according to your interest. Try to avoid an oversize picture, which may prolong uploading picture time and even lead to deadlock.
- ◆ Click [**Browse**] to upload the logo of the hotel.

### 3.3 Certificate Type Setting

Click [**System Setting**] > [**Certificate Type**] to enter the **Certificate Type** Interface.

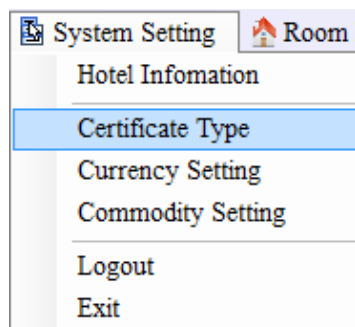

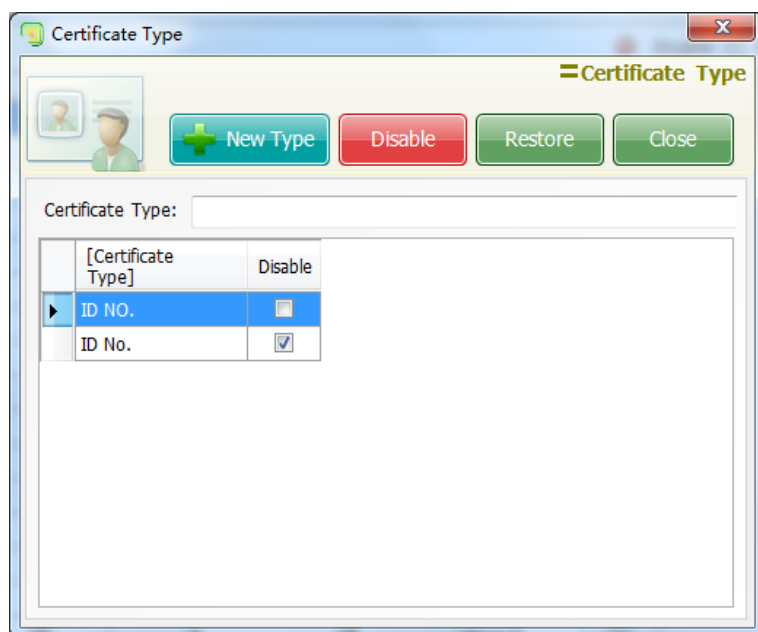

In this page, you can add and disable a certificate type.

### 3.4 Currency Setting

Click [**System Setting**] > [**Currency Setting**] to enter the **Currency Setting** Interface.

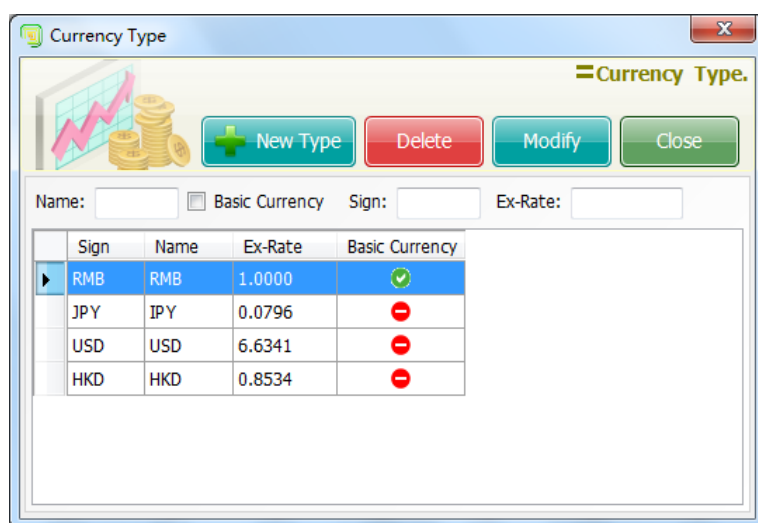
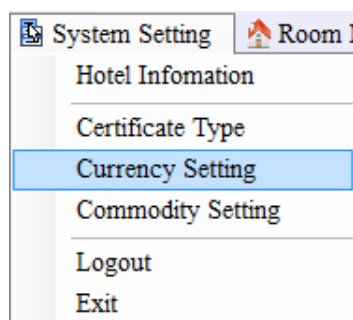

In this page, you can add and disable a currency type. Note that the **Ex-Rate** is inputted by hotel staffs, not fluctuating according to the market's change.

### 3.5 Commodity Setting

Click **[System Setting]** > **[Commodity Setting]** to enter the **Commodity Setting** Interface.

System Setting

Room

Hotel Information

Certificate Type

Currency Setting

Commodity Setting

Logout

Exit

	Commodity Type	Create Time	Update Time
1	drink	2013/7/16 11:42	2013/7/16 19:46

Commodity Type :

drink

+

+

+

+

Item Code:

000000000003

←

Items Name:

Item Unit:

Unit Price:

Item Memo:

☐ Disabled

New

Edit

Delete

Close

After inputting a type name, click the **[+]** icon. Then you need to fill out the related information and click **[Add]**. Moreover, the information can be edited and deleted.

## 3.6 Creating Hotel Rooms

The process of creating hotel rooms: **[Building Floor Setting]** > **[Room Type Setting]** > **[Room Setting]** > **[Group Room Setting]**.

### 3.6.1 Building Floor Setting

Click **[Room Management]** > **[Building Floor Setting]** to enter the **Building Floor Setting** interface.

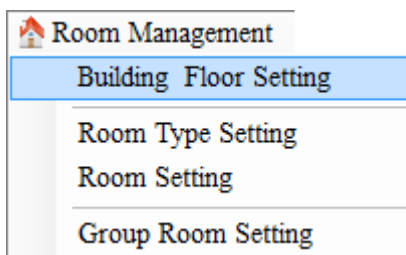

#### ● Creating a building

**To create a building:** select the hotel name, input a **Name** and **Code** in the **Building Setting** section, and click **[New]**, as shown in the figure below.

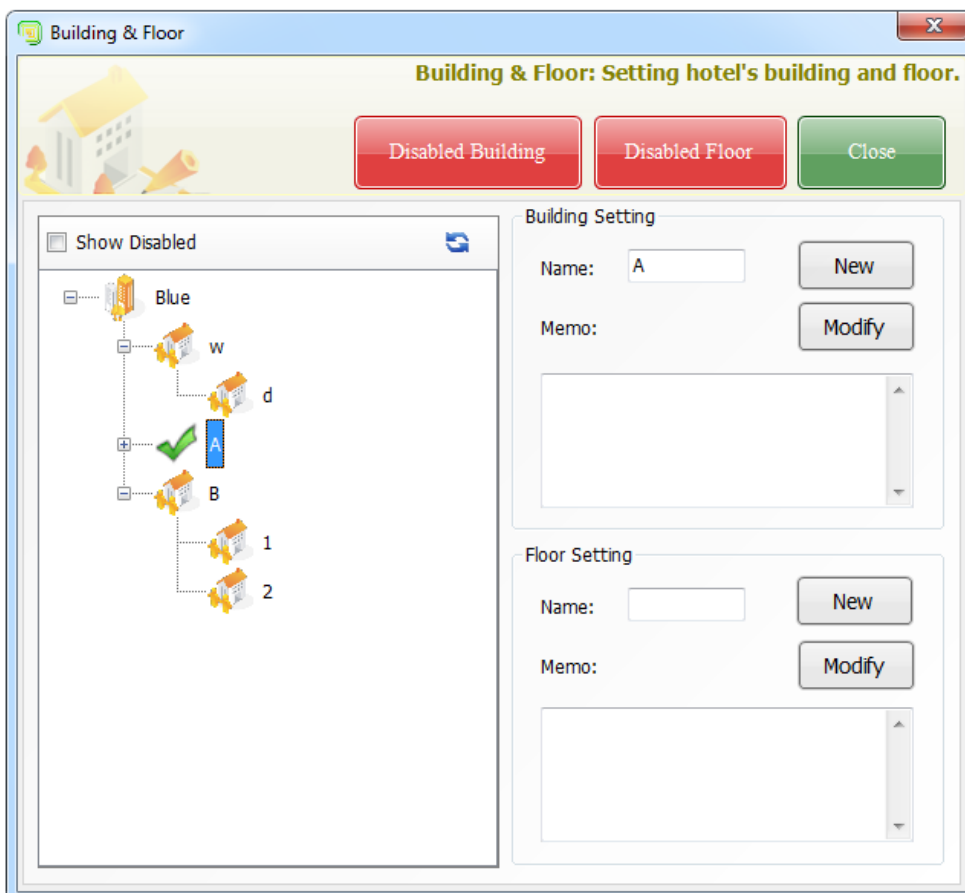

- **Create a floor**

**To create a floor:** select a building name, input **Name** and **Code** in the **Floor Setting** section, and click [**New**].

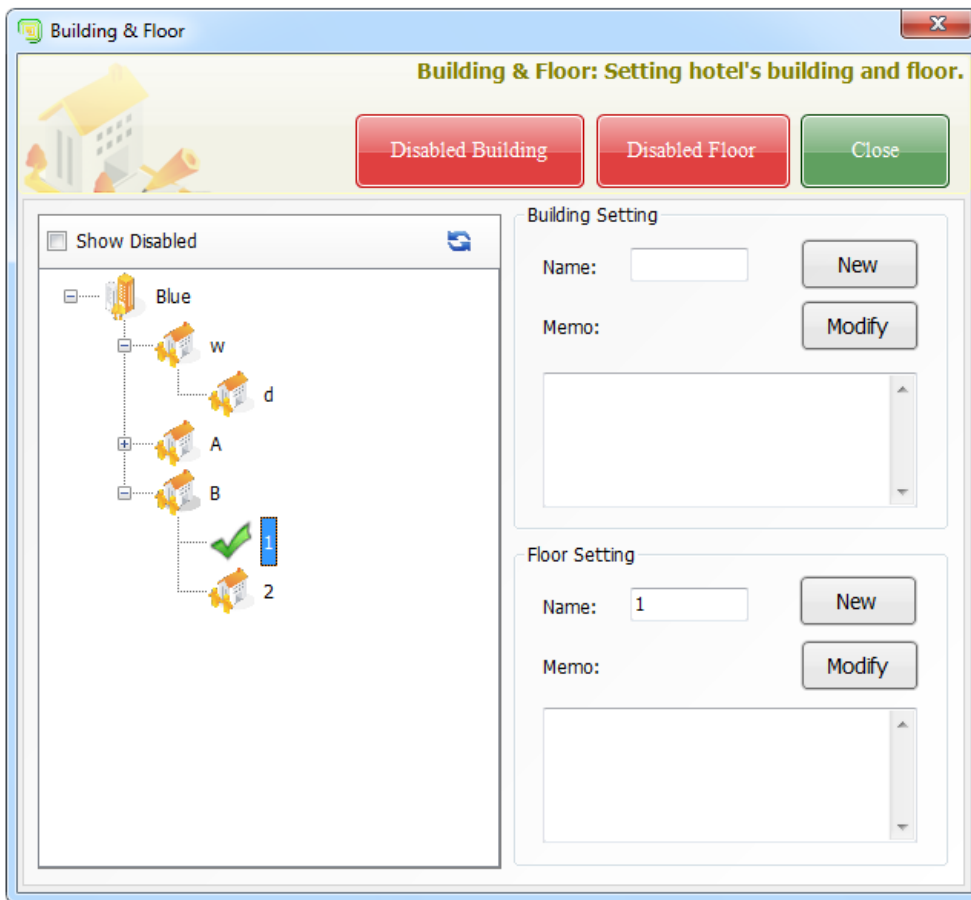

- **Deleting a floor**

**To delete a floor:** select the name of the floor to be deleted, and click [**Disable Floor**]. Only when all the rooms of this floor have been disabled can this floor be deleted.

- **Deleting a building**

**To delete a building:** select the name of the building to be deleted, and click [**Disable Building**]. Only when all the floors in this building have been disabled can this building be deleted.

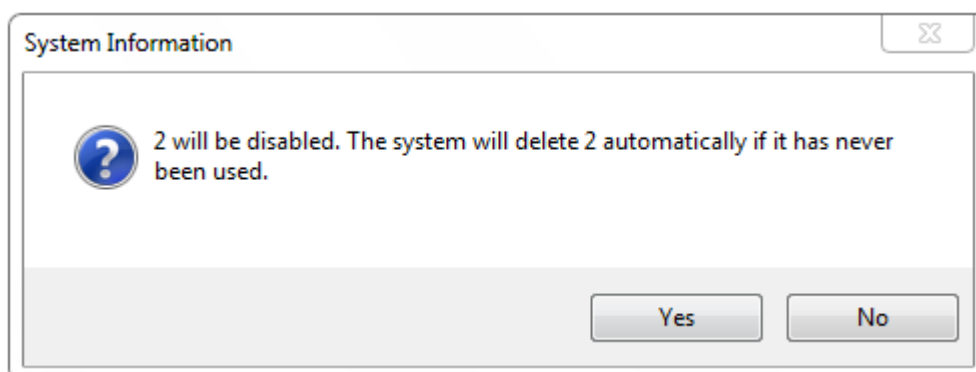

### 3.6.2 Room Type Setting

Click [**Room Management**] > [**Room Type Setting**] to enter the **Room Type Setting** Interface.

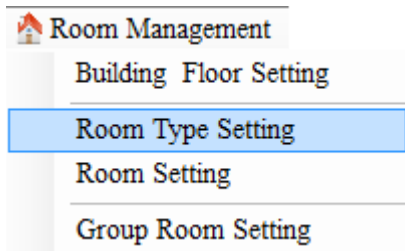

**Adding a room type:** filling in room type information, and click [**New Type**], as shown in the figure below:

Room Type	Price	Deposit	Bed Qty	Hour Room Price	Hourly Price
general	200.00	500.00	2	50.00	50.00
single room	200.00	500.00	1	50.00	50.00
VIP	400.00	600.00	2	80.00	60.00

**Disabling a room type:** select the type, and click [**Disable**].

Only **a room type** which has never been used can be deleted.

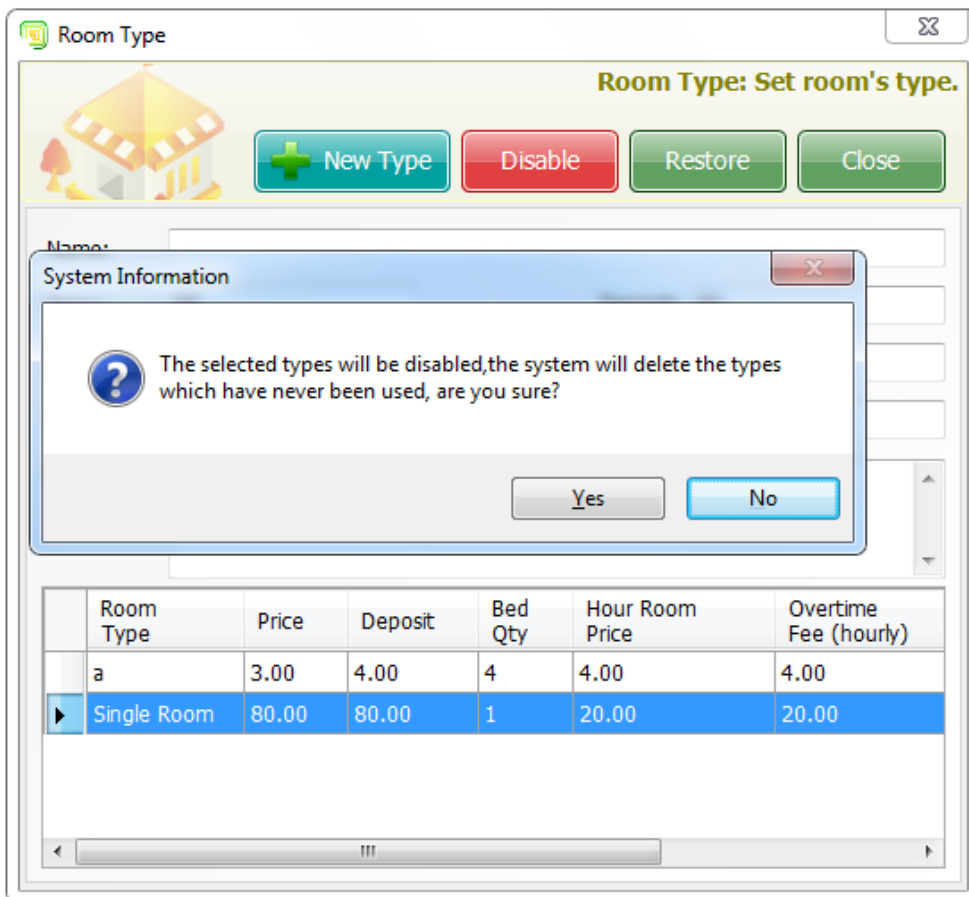

### 3.6.3 Room Setting

Click [**Room Management**] > [**Room Setting**] to enter the **Room Setting** Interface.

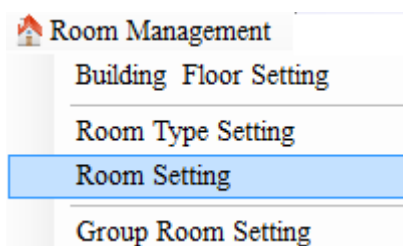

#### ● **Creating a room**

Enter room information.

**Add Room**

Floor No.:

Room Type:

Room Status:

Room Size:

Extra Bed:  Unit Price:

Room Memo:

Room No.:

**Room Status:** *five room status you can choose.* There are vacant, unclean, clean, repairing, stop used. The new room is defaulted as vacant room. You can set the room status for each room,

😊 **Note:** The Room Code should be unique, and the value is less than 256.

● **Create a batch of rooms**

**Batch Creating**

Floor Code Length:  \*Ex:12F,Length=2

StartRoomNo.:  →  Quantity:

\*Ex:12F,Start: 12001,Create 30 Rooms.

Start Room No = 12001, Quantity = 30.

**Special Option**

☐ With 4 at last ☐ With 4 in the middle

☐ With 7 at last ☐ With 7 in the middle

**Special Character**

Sign:  ☒ Fore ☐ Behind

**Floor Code Length** indicates the length of a floor name. For example, for Room 1201 on Floor 12, **12** is the floor name whose length is **2**; for Room 412 on Floor 4, **4** is the floor name, whose length is **1**.

**Start Room No.:** The number of first room.

**Quantity:** How many rooms will be created.

**Special Option:** Hotel management staff can add Prefix in the room number or suffix behind the room number.

When you fill out all information above, then you need to click [**Batch**], confirm the prompt and click [**Yes**] to complete batch creation.

	Name	Code	Sub Code	Size	Memo	Building No.	Floor No.	Room Type	Disable
	A001	1	0	4		A	1	a	<input type="checkbox"/>
	A002	2	0	4		A	1	a	<input type="checkbox"/>
	A003	3	0	4		A	1	a	<input type="checkbox"/>
	A005	5	0	4		A	1	a	<input type="checkbox"/>
	A006	6	0	4		A	1	a	<input type="checkbox"/>
	A008	8	0	4		A	1	a	<input type="checkbox"/>
	A009	9	0	4		A	1	a	<input type="checkbox"/>
	A010	10	0	4		A	1	a	<input type="checkbox"/>
	A011	11	0	4		A	1	a	<input type="checkbox"/>
	A012	12	0	4		A	1	a	<input type="checkbox"/>
	A013	13	0	4		A	1	a	<input type="checkbox"/>
	A015	15	0	4		A	1	a	<input type="checkbox"/>

### Disabling/Restoring rooms

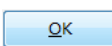
Choose a room, click  **Disable**, and then click .

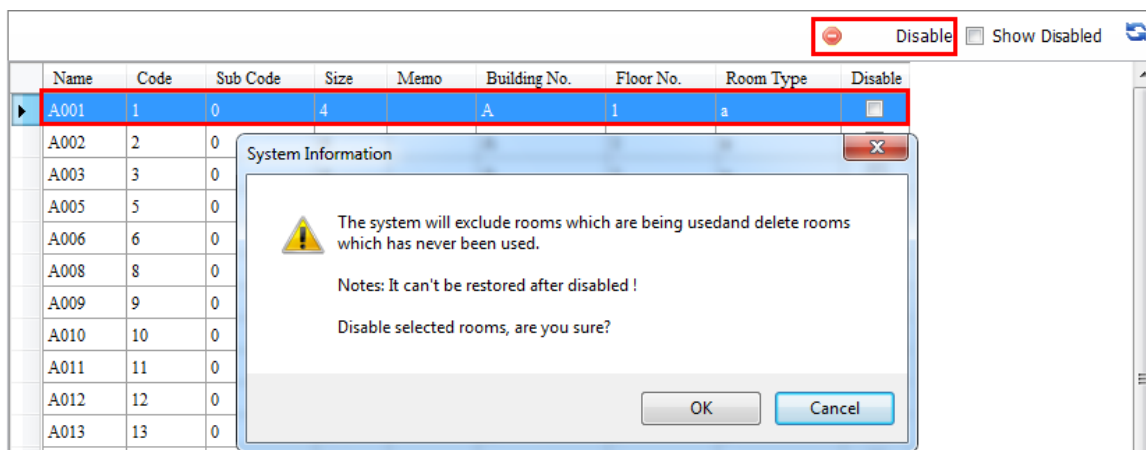

If a room which has never been used, it can not be restored after disabled; otherwise, it can be restored after disabled.

Click ☒ **Show Disabled**, and then click , disabled rooms (have used before) which are ticked up will appear again.

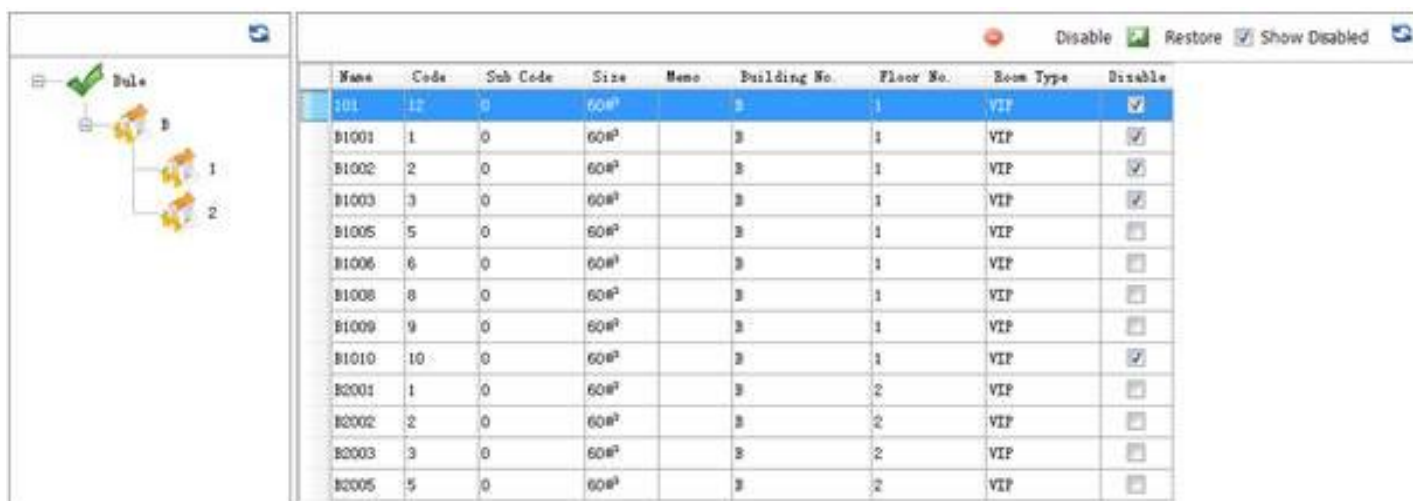

Name	Code	Sub Code	Size	Memo	Building No.	Floor No.	Room Type	Disable
101	11	0	60m²		3	1	VIP	<input checked="" type="checkbox"/>
B1001	1	0	60m²		3	1	VIP	<input checked="" type="checkbox"/>
B1002	2	0	60m²		3	1	VIP	<input checked="" type="checkbox"/>
B1003	3	0	60m²		3	1	VIP	<input checked="" type="checkbox"/>
B1005	5	0	60m²		3	1	VIP	<input type="checkbox"/>
B1006	6	0	60m²		3	1	VIP	<input type="checkbox"/>
B1008	8	0	60m²		3	1	VIP	<input type="checkbox"/>
B1009	9	0	60m²		3	1	VIP	<input type="checkbox"/>
B1010	10	0	60m²		3	1	VIP	<input checked="" type="checkbox"/>
B2001	1	0	60m²		3	2	VIP	<input type="checkbox"/>
B2002	2	0	60m²		3	2	VIP	<input type="checkbox"/>
B2003	3	0	60m²		3	2	VIP	<input type="checkbox"/>
B2005	5	0	60m²		3	2	VIP	<input type="checkbox"/>

To restore a room, you can choose a disable room, click  Restore, and then click: .

### 3.6.4 Group Room Setting

Click [**Room Management**] > [**Group Room Setting**] to enter the **Group Room Setting** Interface.

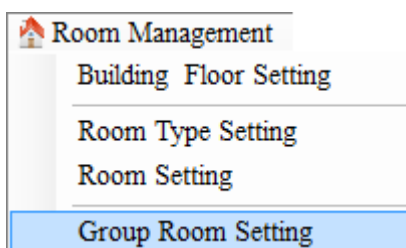

Set **Group Room**, you can unlock all locks in the Group Room with "**Group Setting Card**"

Step 1: Add a new group name.

Step 2: Select and add rooms to the group.

The figure below illustrates creation of a new group named **Single Room**, and moving of all the rooms of the **Single Standard Room** into this group:

Group Setting

ROOM NO....

Group name: Single Room: Code: 4

Name	Building No.	Floor No.	Room Type
A002	A	1	a
A003	A	1	a
A005	A	1	a
A006	A	1	a
A008	A	1	a
A009	A	1	a
A010	A	1	a
A011	A	1	a
A012	A	1	a
A013	A	1	a
A015	A	1	a
A016	A	1	a
A018	A	1	a
A019	A	1	a
A020	A	1	a
A021	A	1	a
A022	A	1	a
A023	A	1	a
A025	A	1	a

Name	Building No.	Floor No.	Room Type
B061	B	1	Single Stan...
B063	B	1	Single Stan...
B065	B	1	Single Stan...
B068	B	1	Single Stan...

Current Group: Single Standard Ro Total Rooms: 4

☺ Note: **[Code]** is unique, and its valid value ranges from 0~255.

### 3.7 Setup Card

Click **[Card Management]** > **[Setup Card]** to enter the **Setup Card** Interface.

Setup Card

Employee Card

Read Card

Clear Card

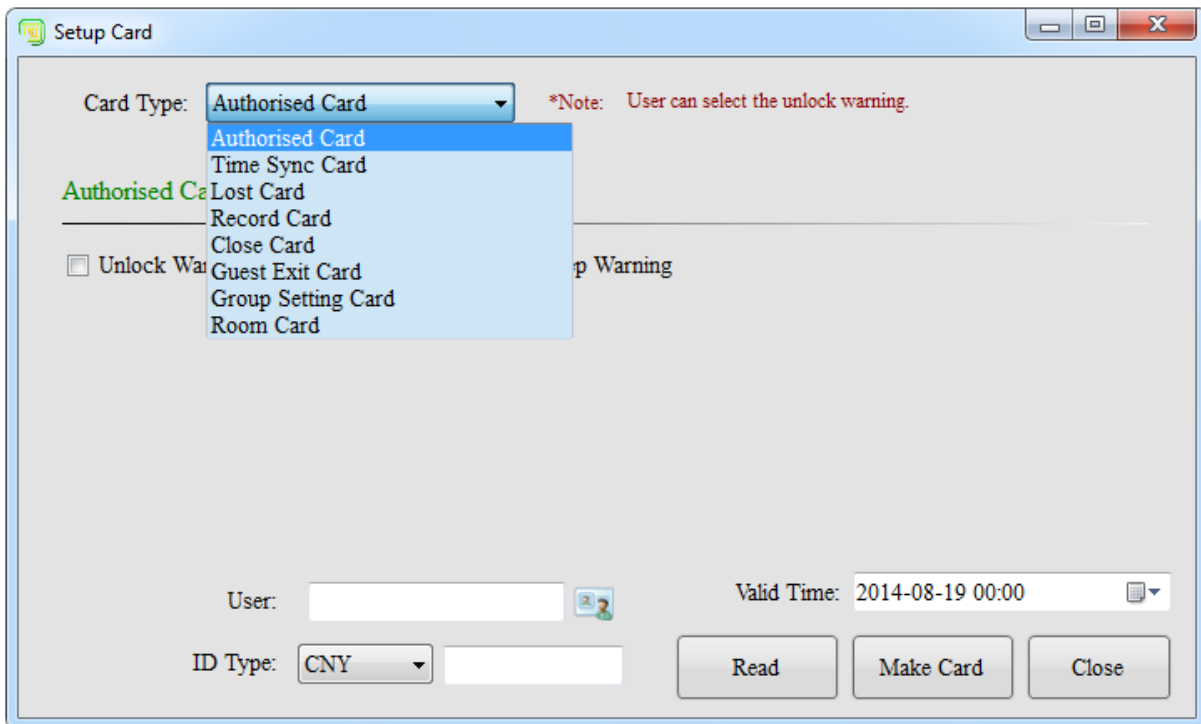

Setup cards include an Authorised Card, Time Sync Card, Lost Card, Record Card, Close Card, Guest Exit Card, Group Setting Card, and Room Card.

☺ **Note:** Before operating this menu, make sure that card dispenser connects with a computer. Otherwise, it is impossible to read or write a card; when a new lock is installed, please be sure to configure an Authorised Card, Time Sync Card, and Room Card in turn, and initialize the lock.

### 3.7.1 Authorised Card

**Purpose:** This is used to authorised a hotel lock. Only after a hotel lock is authorised can it reacts to a corresponding card of the hotel. Otherwise, it will alarm.

Click [**Card Management**] > [**Setup Card**] to enter the **Setup Card** Interface.

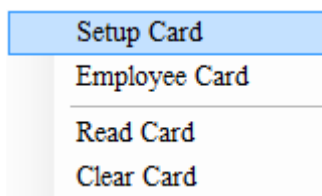

Select [**Authorised Card**] in the **Card Type** field.

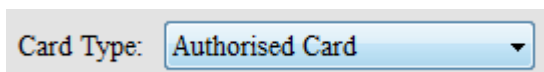

You can select [**Unlock Warning**], and specify how many times the alarm will be given. Or you may disable it.

After selection, put a card on the reader, and click **[Make Card]** to configure the authorised card.

**Correct configuration:** The card dispenser makes a buzz.

**Incorrect configuration:** The card dispenser makes no buzz.

When the card is checked against a hotel lock:

**Correct configuration:** The green indicator is on, with two buzzes.

**Incorrect configuration:** The red indicator is on, with 5 ~15 buzzes.

The sounds of the alarm are defined in [5.1 Sound Prompt of an Invalid Card](#). For more information, please refer to the hotel lock instructions.

### 3.7.2 Time Sync Card

**Purpose:** This is used to configure time for a hotel lock. Once configured, a hotel lock will have its time synchronized with the system time. Otherwise, some error alarms, like early expiry or extended use, are likely to occur to an issued card when checked.

Click **[Card Management]** > **[Setup Card]** to enter the **Setup Card** Interface.

Select **[Time Sync Card]** in the **Card Type** field.

You can either synchronize with the system time or modify the time as necessary.

After selection, put a card on the reader, and click **[Make Card]** to configure the time card.

**Correct configuration:** The card dispenser makes a buzz.

**Incorrect configuration:** The card dispenser makes no buzz.

When the card is checked against a hotel lock:

**Correct configuration:** The green indicator is on, with two buzzes.

**Incorrect configuration:** The red indicator is on, with 5-15 buzzes.

The sounds of the alarm are defined in [5.1 Sound Prompt of an Invalid Card](#). For more information, see the hotel lock instructions.

### 3.7.3 Room Card

**Purpose:** This is used to configure a lock address for a hotel lock.

Click [**Card Management**] > [**Setup Card**] to enter the **Setup Card** Interface.

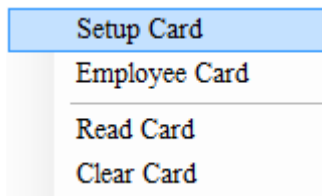

Select [**Room Card**] in the **Card Type** field.

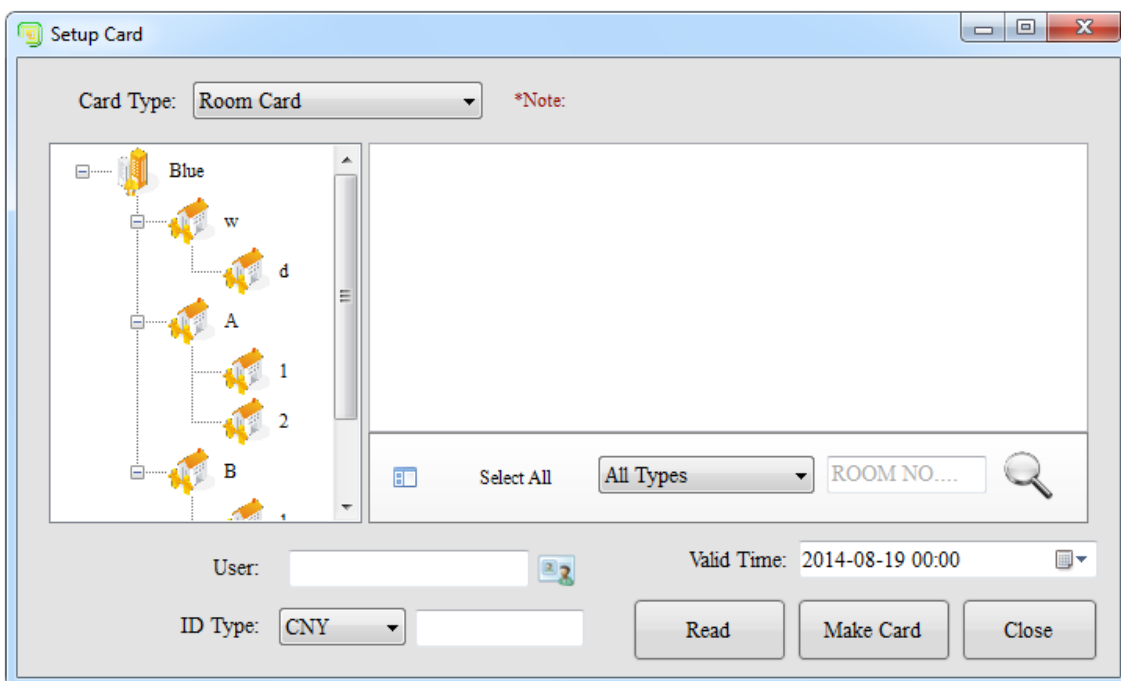

Click  to search for empty rooms. Select a floor to view the rooms on it, and tick the room you want to configure.

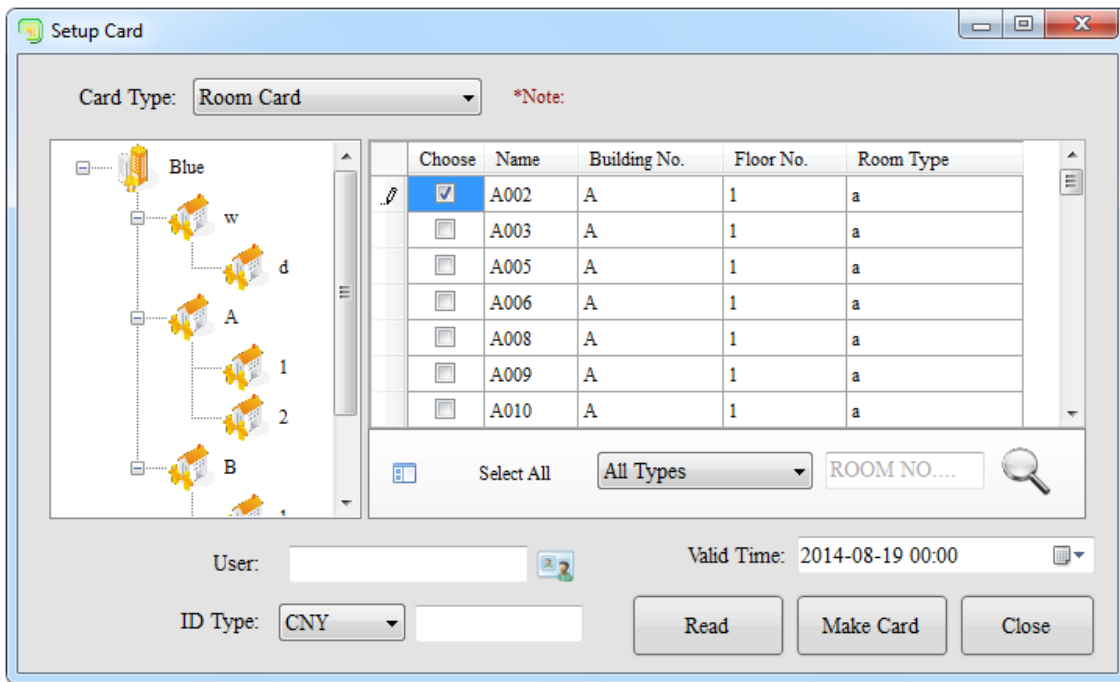

After selection, put a card on the reader, and click [**Make Card**] and select [**Yes**] in the prompt window to configure the room card.

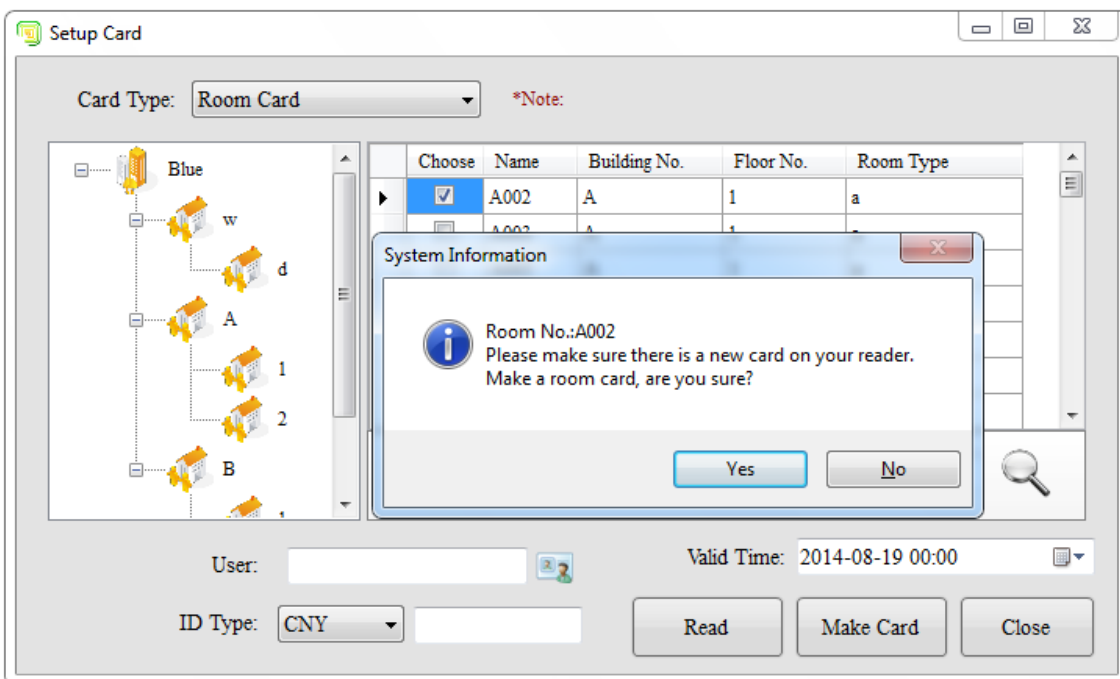

**Correct configuration:** The card dispenser makes a buzz.

**Incorrect configuration:** The card dispenser makes no buzz.

When the card is checked against a hotel lock:

**Correct configuration:** The green indicator is on, with two buzzes.

**Incorrect configuration:** The red indicator is on, with 5-15 buzzes.

The sounds of the alarm are defined in [5.1 Sound Prompt of an Invalid Card](#). For more information, see the hotel lock instructions.

### 3.7.4 Lost Card

**Purpose:** In the valid time of the card, it is used for the following two cases:

- (1) **Lost current number:** This is used to report loss of a card. When a card is reported lost, the current hotel lock will react to it no more.
- (2) **Lost all card No. smaller than existing card No.** This is used to restrict access of a card number. When access is restricted, the current hotel lock will react no more to any card with a number smaller than the access-restricted card number.

Click [**Card Management**] > [**Setup Card**] to enter the **Setup Card** Interface.

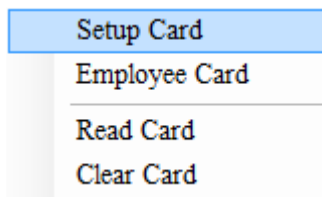

Select [**Lost Card**] in the **Card Type** field.

Card Type: Lost Card ▼

You can select **Lost current number** (lost card number) or **Lost all card No. smaller than existing card No.** (access-restricted card number). Or you can click [**Max Number**] to register loss of an access-restricted card, but this function must be used with caution, when the configuration is completed, all the cards issued previously will be invalid to the configured lock.

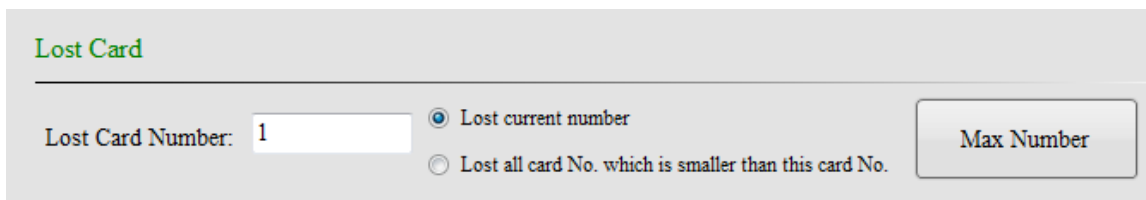

After selection, put a card on the reader, and click [**Make Card**] to configure the lost card.

**Correct configuration:** The card dispenser makes a buzz.

**Incorrect configuration:** The card dispenser makes no buzz.

When the card is checked against a hotel lock:

**Correct configuration:** The green indicator is on, with two buzzes.

**Incorrect configuration:** The red indicator is on, with 5-15 buzzes.

The sounds of the alarm are defined in [5.1 Sound Prompt of an Invalid Card](#). For more information, see the hotel lock instructions.

### 3.7.5 Record Card

**Purpose:** This is used to read the opening records of a hotel lock.

Click [**Card Management**] > [**Setup Card**] to enter the **Setup Card** Interface.

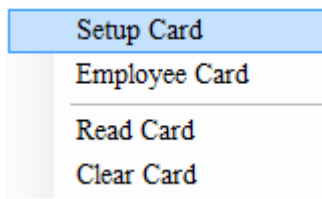

Select [**Record Card**] in the **Card Type** field.

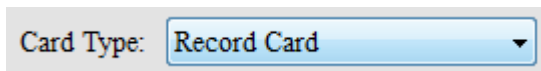

After selection, put a card on the reader, and click [**Make Card**] to configure the record card.

**Correct configuration:** The card dispenser makes a buzz.

**Incorrect configuration:** The card dispenser makes no buzz.

When the card is checked against a hotel lock:

**Correct configuration:** When the lock information is read, the green indicator will blink constantly, and remember not to remove the card, but wait until the buzzer starts sounding. When the buzzer makes five sounds and the green indicator is still on, indicating the records have been read, the card can be removed. If the card is not removed, the lock will read it again, but the configuration information inside the card has been overwritten by the opening record, so the red indicator will be on and an alarm will sound, which is normal.

**Incorrect configuration:** The red indicator is on, with 5 ~15 buzzes.

😊 **Note:** If the green indicator starts blinking in the very beginning, but before the whole operation is completed, the red indicator is on and 14 buzzes are sounded, that indicates only a part of the record has been read for some error.

The other sounds of the alarm are defined in [5.1 Sound Prompt of an Invalid Card](#). For more information, see the hotel lock instructions.

### 3.7.6 Close Card

**Purpose:** This is a card used to disable all the current hotel locks. Any hotel lock to which this card has been applied will react no more to any card, and can be enabled by applying the authorised card to it.

Click [**Card Management**] > [**Setup Card**] to enter the **Setup Card** Interface.

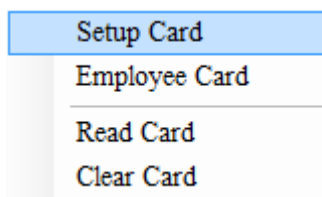

Select [**Close Card**] in the **Card Type** field.

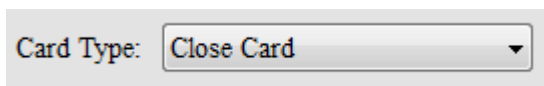

Card Type: Close Card ▼

After selection, put a card on the reader, and click [**Make Card**] to configure the close card.

**Correct configuration:** The card dispenser makes a buzz.

**Incorrect configuration:** The card dispenser makes no buzz.

When the card is checked against a hotel lock:

**Correct configuration:** The green indicator is on, with two buzzes.

**Incorrect configuration:** The red indicator is on, with 5 ~15 buzzes.

The sounds of the alarm are defined in [5.1 Sound Prompt of an Invalid Card](#). For more information, see the hotel lock instructions.

### 3.7.7 Guest Exit Card

Purpose: This is used to check out. Once configured, any guest card can no longer open the door.

Click [**Card Management**] > [**Setup Card**] to enter the **Setup Card** Interface.

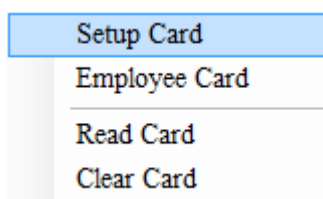

Setup Card  
Employee Card  
Read Card  
Clear Card

Select [**Guest Exit Card**] in the **Card Type** field.

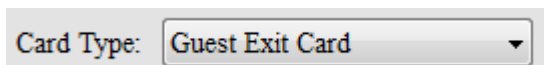

Card Type: Guest Exit Card ▼

After selection, put a card on the reader, and click [**Make Card**] to configure the guest exit card.

**Correct configuration:** The card dispenser makes a buzz.

**Incorrect configuration:** The card dispenser makes no buzz.

When the card is checked against a hotel lock:

**Correct configuration:** The green indicator is on, with two buzzes.

**Incorrect configuration:** The red indicator is on, with 5 ~15 buzzes.

The sounds of the alarm are defined in [5.1 Sound Prompt of an Invalid Card](#). For more information, see the hotel lock instructions.

### 3.7.8 Group Setting Card

**Purpose:** This is used to set the group type to which the current hotel lock belongs. When a configured group number card is used to open a door, only if the card is a member of the group to which the lock belongs can the lock be opened.

Click [**Card Management**] > [**Setup Card**] to enter the **Setup Card** Interface.

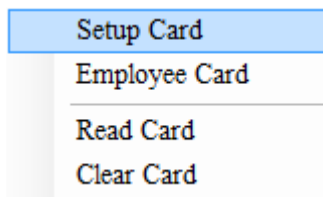

Select [**Group Setting Card**] in the **Card** Type field.

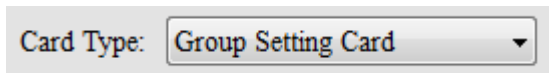

You can set or delete all groups, set or delete selected groups.

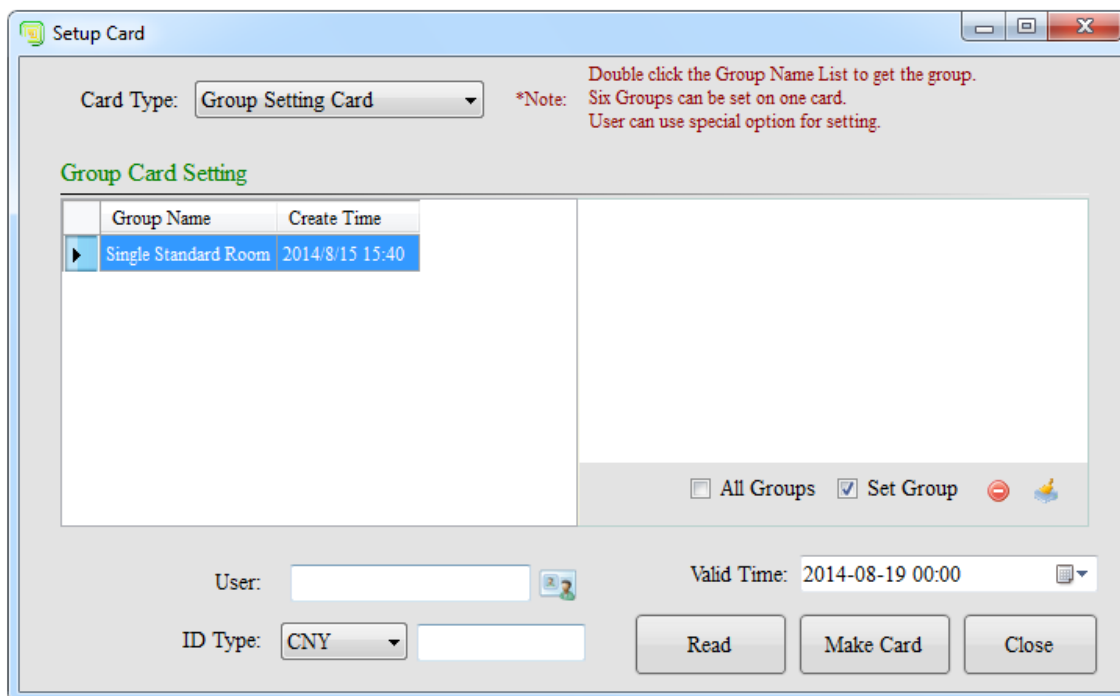

Double-click a listed group to add a corresponding group.

Each setting card can contain up to six groups.

Users can use special options for group setting, which are defined as follows:

Set all groups:

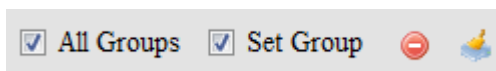

Set selected groups:

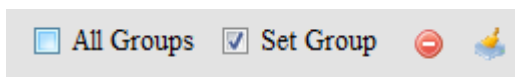

Delete all groups:

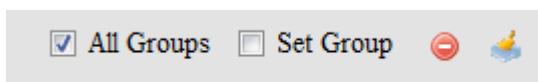

Delete selected groups:

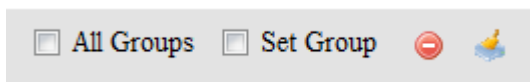

After selection, put a card on the reader, and click [**Make Card**] to configure the group setting card.

**Correct configuration:** The card dispenser makes a buzz.

**Incorrect configuration:** The card dispenser makes no buzz.

When the card is checked against a hotel lock:

**Correct configuration:** The green indicator is on, with two buzzes.

**Incorrect configuration:** The red indicator is on, with 5-15 buzzes.

The sounds of the alarm are defined in [5.1 Sound Prompt of an Invalid Card](#). For more information, see the hotel lock instructions.

### 3.8 Logout and Exit

Click [**Logout**] to logout from the system.

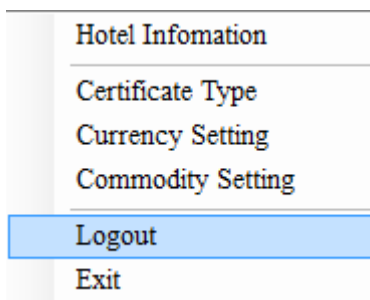

Click [**Exit**] to exit from the system.

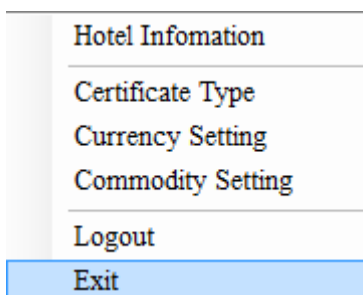

## 4 Daily Management

### 4.1 User Management

Click [**User Management**] in the user menu to pop up the submenus as follows, which will be described respectively in the sections that follow.

#### 4.1.1 Group User Management

Click [**User Management**] > [**Group User Management**] to enter the **Group User Management** Interface.

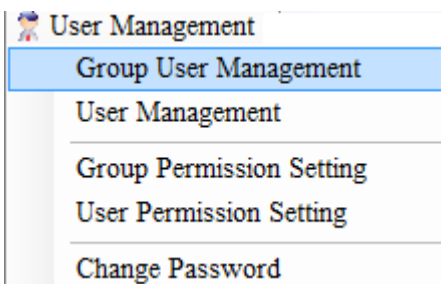

Click [**Add**] to create your own user group, such as Manage Groups and Receptionist.

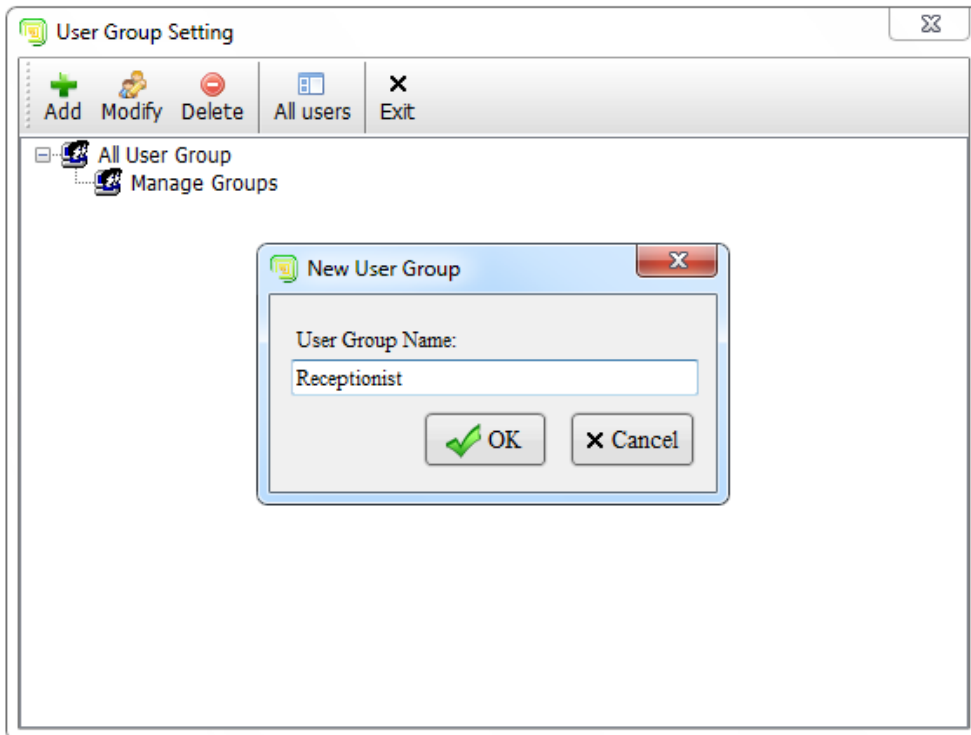

When the user group is created, it will be listed as shown in the figure below.

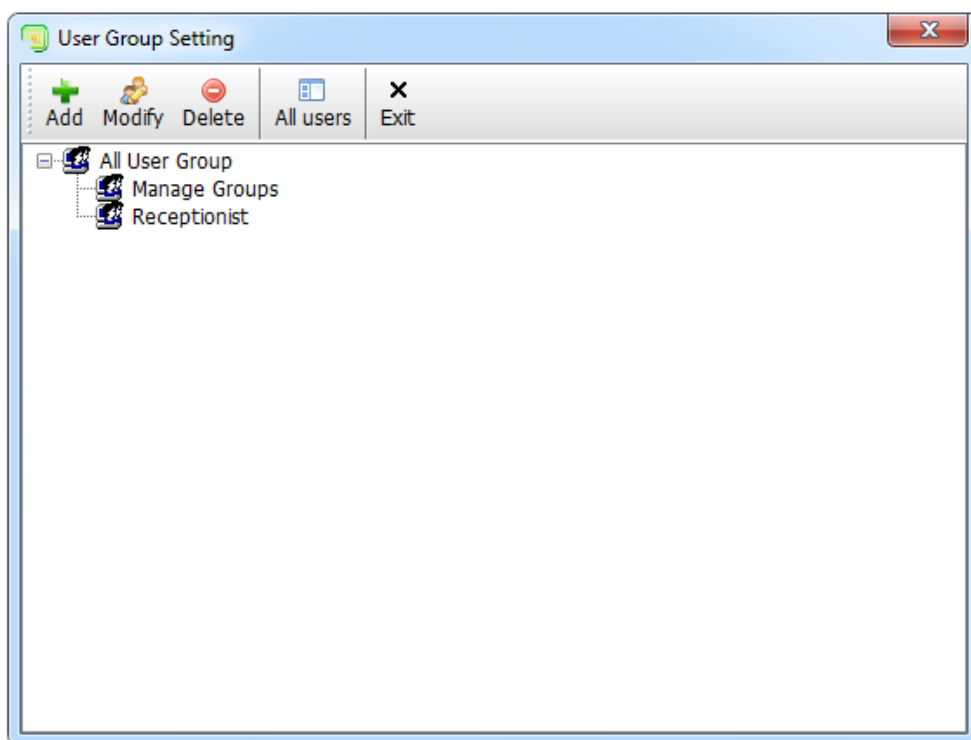

Any created user group can be modified or deleted.

#### 4.1.2 User Management

Click [**User Management**] > [**User Management**] to enter the **User Management** Interface.

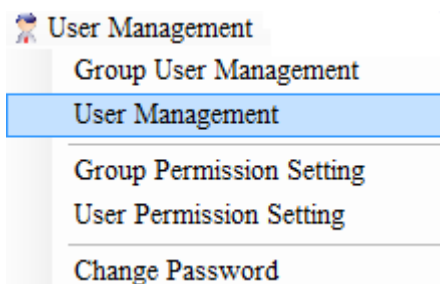

Click **[Add]** to create a user. Remember to select a user group which the user belongs.

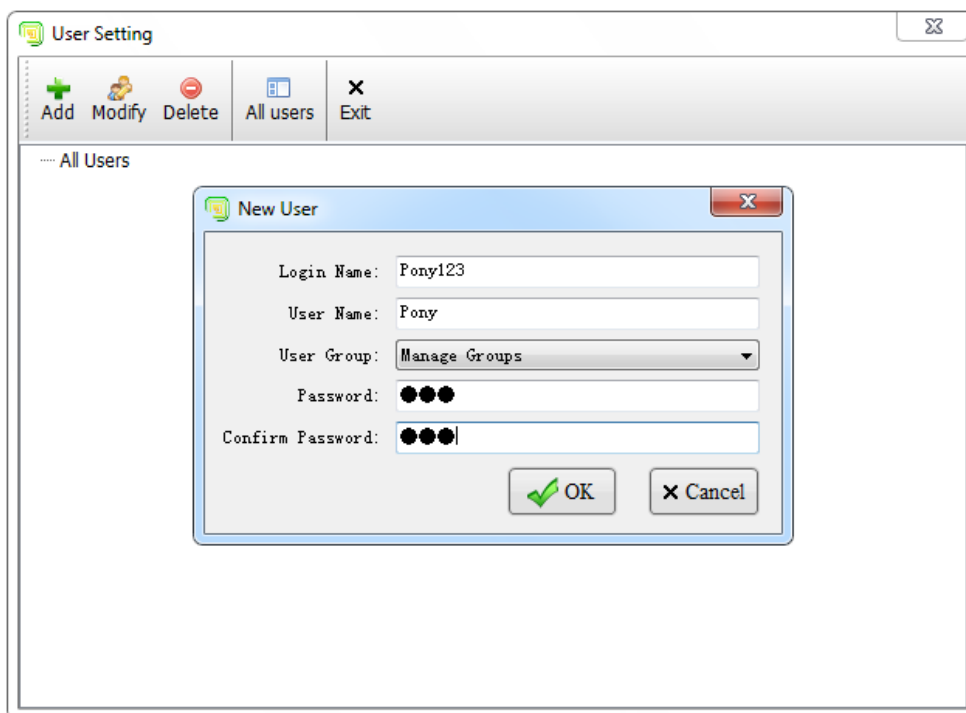

Any created user can be modified or deleted.

#### 4.1.3 Group Permission Setting

Click **[User Management] > [Group Permission Setting]** to enter the **Group Permission Setting** Interface.

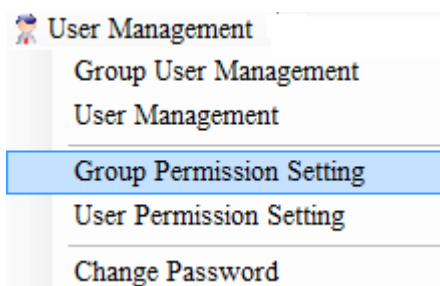

Click a group, and tick the permission you want to assign to the group.

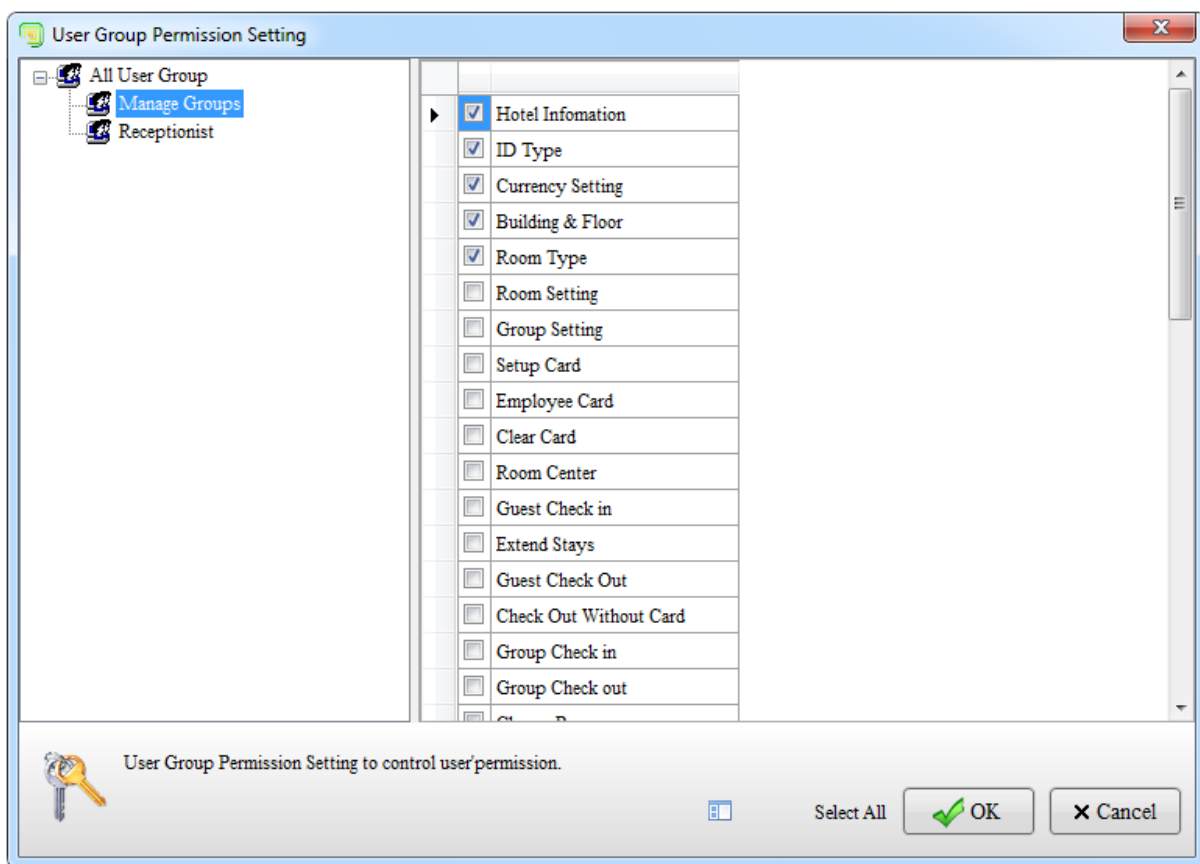

After selection, click [**OK**] to complete the operation.

#### 4.1.4 User Permission Setting

Click [**User Management**] > [**User Permission Setting**] to enter the **User Permission Setting** Interface.

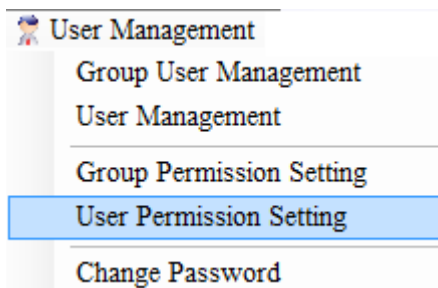

Click a user, and tick the permission you want to assign to the user. If there are no rights specified in particular for a user, the user's permissions are limited to those assigned to his/her user group.

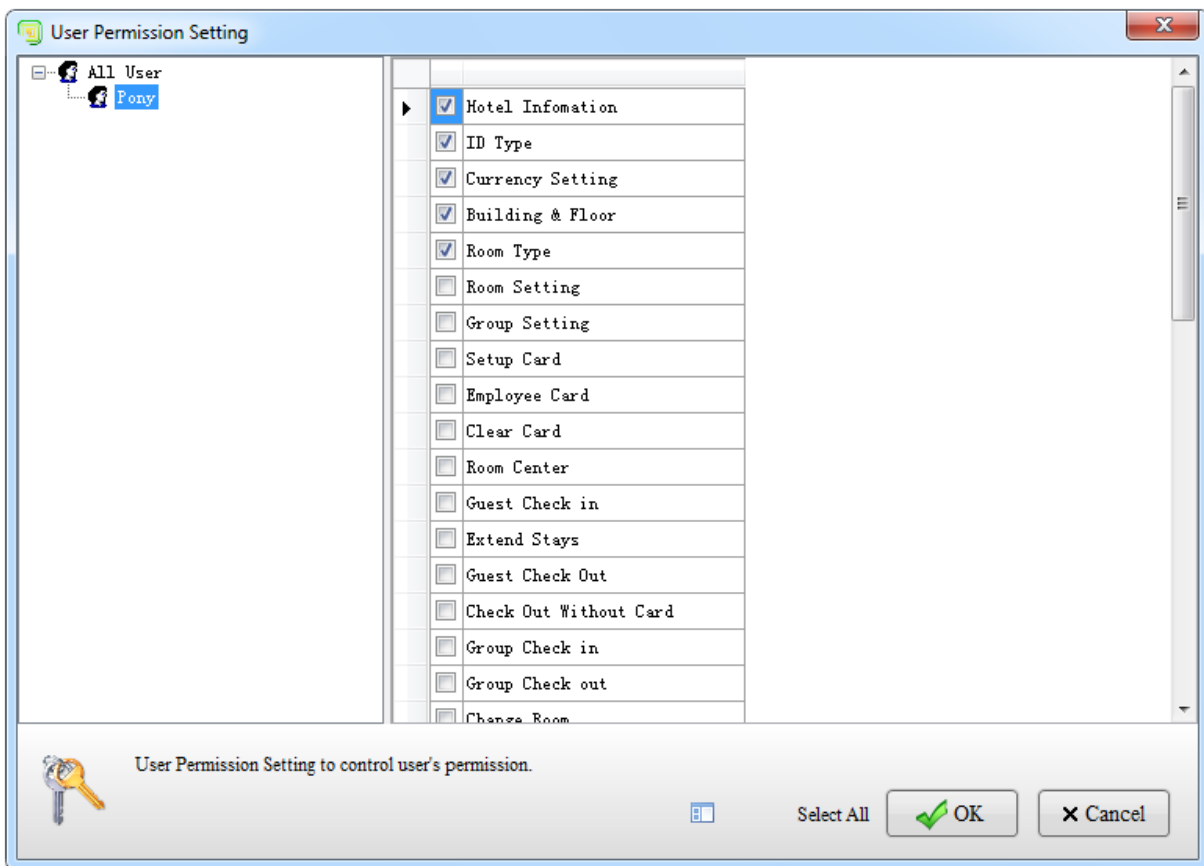

After selection, click **[OK]** to complete the operation.

## 4.2 Employee Card Management

Click **[Card Management]** > **[Employee Card]** to enter the **Employee Card** Interface.

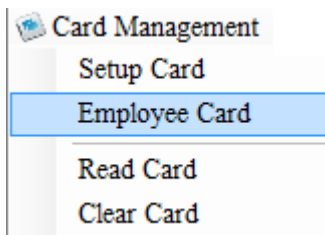

😊 **Note:** Before operating on this menu, be sure to connect the card dispenser correctly. Otherwise, it is impossible to read or write a card.

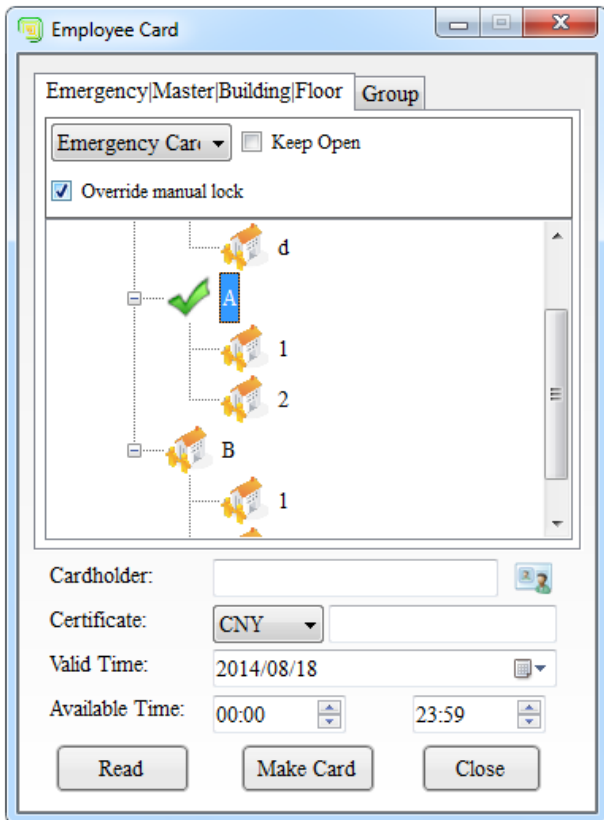

The employee cards include an Emergency Card, Master Card, Building Card, Floor Card, and Group Card. The first four types of cards have the same setting interface, as shown in the figure above. A group card has a separate setting interface as follows:

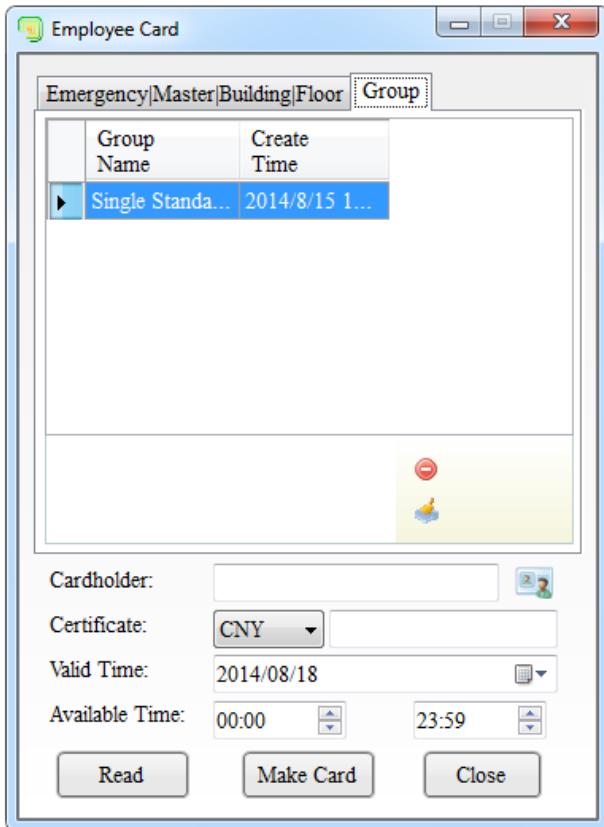

#### 4.2.1 Emergency Card

Purpose: This is used to open a door in emergency. It can open any door. You can select the **Override Manual Lock** and **Keep Open** functions.

Click [**Card Management**] > [**Employee Card**] to enter the **Employee Card** Interface.

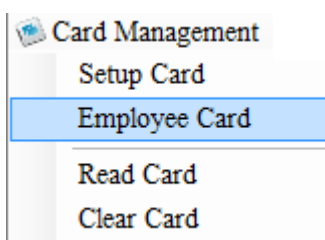

Select **Emergency Card** in the **Card Type** field.

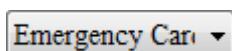

You can select the **Keep Open** and **Override Manual Lock** functions.

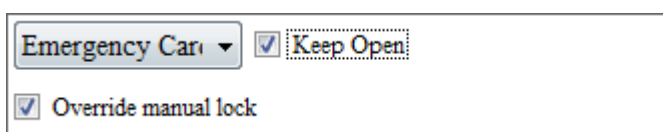

When **Keep Open** is ticked, the door will be opened and not closed until the card is applied again.

When **Override Manual Lock** is ticked, even a door that is locked inside can be opened.

Besides, remember to configure **Valid Time** and **Available Time**, only within which can the card be valid.

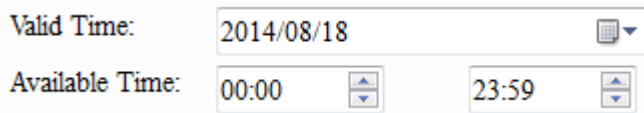

After selection, put the card you want to configure in the card issue area of the card dispenser, and click [**Make Card**] to configure the emergency card.

**Correct configuration:** The card dispenser makes a buzz.

**Incorrect configuration:** The card dispenser makes no buzz.

When the card is checked against a hotel lock:

**Correct configuration:** The green indicator is on, with a buzz.

**Constantly open:** The green indicator is on, with one buzz (the lock is opened or closed).

**Ordinarily open:** The green indicator turns on, with one buzz (the lock is opened, and the door can be opened); the green indicator is kept on for about 5 seconds before the green and red indicators blink in turn, indicating the door is going to open, and finally there sounds one buzz (the lock is closed, and the door can no longer be opened).

**Incorrect configuration:** The red indicator is on, with 5-15 buzzes.

The sounds of the alarm are defined in [5.1 Sound Prompt of an Invalid Card](#). For more information, see the hotel lock instructions.

#### 4.2.2 Master Card

**Purpose:** This is used for general control of the hotel. It is actually equivalent to the emergency card, as it can open any door. You can select the **Keep Open** function or not.

Click [**Card Management**] > [**Employee Card**] to enter the **Employee Card** Interface.

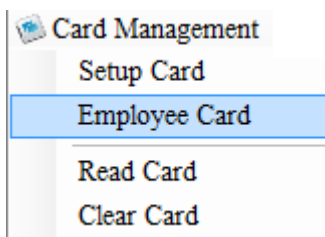

Select **Master Card** in the **Card Type** field.

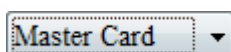

You can select **Keep Open** function or not.

When **Keep Open** is ticked, the door will be opened and not closed until the card is applied again.

Besides, remember to configure **Valid Time** and **Available Time**, only within which can the card be valid.

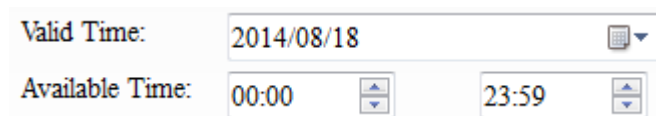

After selection, put the card you want to configure in the card issue area of the card dispenser, and click [**Make Card**] to configure the master card.

**Correct configuration:** The card dispenser makes a buzz.

**Incorrect configuration:** The card dispenser makes no buzz.

When the card is checked against a hotel lock:

**Correct configuration:** The green indicator is on, with a buzz.

**Constantly open:** The green indicator is on, with one buzz (the lock is opened or closed).

**Ordinarily open:** The green indicator turns on, with one buzz (the lock is opened, and the door can be opened); the green indicator is kept on for about 5 seconds before the green and red indicators blink in turn, indicating the door is going to open, and finally there sounds one buzz (the lock is closed, and the door can no longer be opened).

**Incorrect configuration:** The red indicator is on, with 5-15 buzzes.

The sounds of the alarm are defined in [5.1 Sound Prompt of an Invalid Card](#). For more information, see the hotel lock instructions.

#### 4.2.3 Building Card

**Purpose:** This card can be used to open all the rooms in the configured building (ordinarily open).

Click [**Card Management**] > [**Employee Card**] to enter the **Employee Card** Interface.

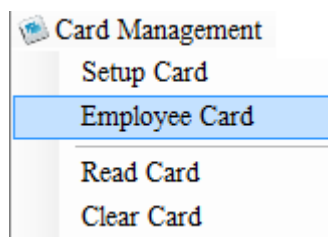

Select **Building Card** in the **Card Type** field.

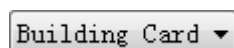

Select the building you want to configure:

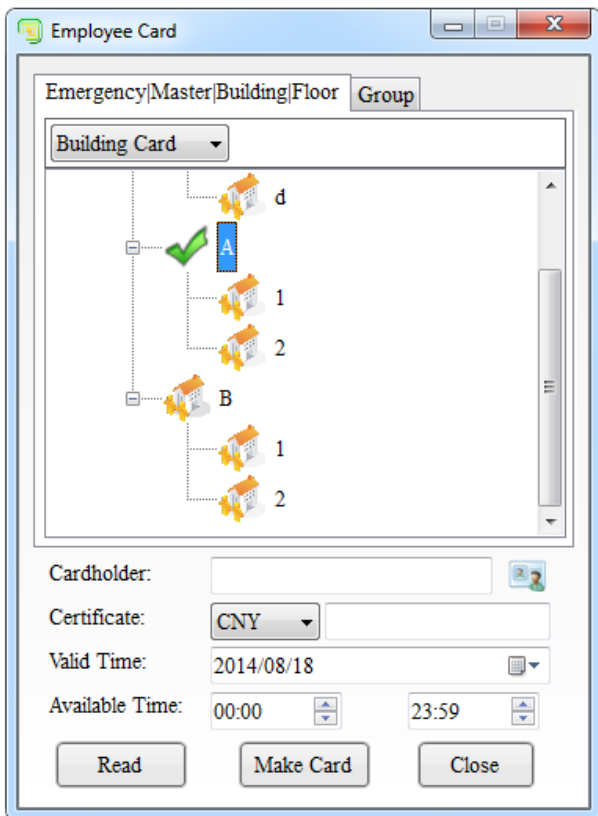

Besides, remember to configure **Valid Time** and **Available Time**, only within which can the card be valid.

Valid Time: 2014/08/18

Available Time: 00:00 23:59

After selection, put the card you want to configure in the card issue area of the card dispenser, and click [**Make Card**] to configure the guest building card.

**Correct configuration:** The card dispenser makes a buzz.

**Incorrect configuration:** The card dispenser makes no buzz.

When the card is checked against a hotel lock:

**Correct configuration:** The green indicator turns on, with one buzz (the lock is opened, and the door can be opened); the green indicator is kept on for about 5 seconds before the green and red indicators blink in turn, indicating the door is going to open, and finally there sounds one buzz (the lock is closed, and the door can no longer be opened).

**Incorrect configuration:** The red indicator is on, with 5-15 buzzes.

The sounds of the alarm are defined in [5.1 Sound Prompt of an Invalid Card](#). For more information, see the hotel lock instructions.

#### 4.2.4 Floor Card

Purpose: This card can be used to open all the rooms on the configured floor (ordinarily open).

Click [**Card Management**] > [**Employee Card**] to enter the **Employee Card** Interface.

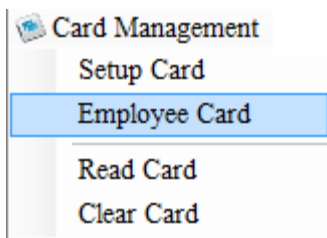

Select **Floor Card** in the **Card Type** field.

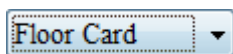

Select the floor you want to configure:

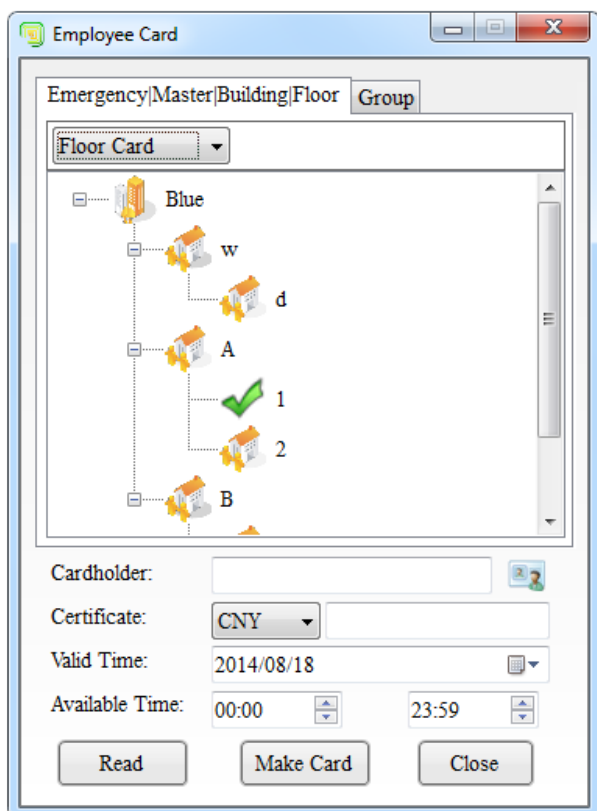

Besides, remember to configure **Valid Time** and **Available Time**, only within which can the card be valid.

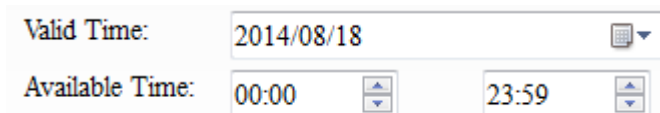

After selection, put the card you want to configure in the card issue area of the card dispenser, and click [**Make Card**] to configure the guest floor card.

**Correct configuration:** The card dispenser makes a buzz.

**Incorrect configuration:** The card dispenser makes no buzz.

When the card is checked against a hotel lock:

**Correct configuration:** The green indicator turns on, with one buzz (the lock is opened, and the door can be opened); the green indicator is kept on for about 5 seconds before the green and red indicators blink in turn,

indicating the door is going to open, and finally there sounds one buzz (the lock is closed, and the door can no longer be opened).

**Incorrect configuration:** The red indicator is on, with 5-15 buzzes.

The sounds of the alarm are defined in [5.1 Sound Prompt of an Invalid Card](#). For more information, see the hotel lock instructions.

#### 4.2.5 Group Card

Purpose: This card can be used to open all the rooms belong to the selected Group Room (ordinarily open).

Click [**Card Management**] > [**Employee Card**] to enter the **Employee Card** Interface.

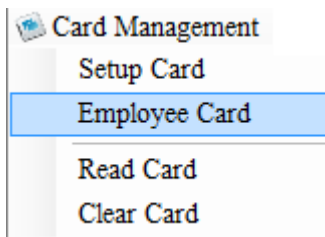

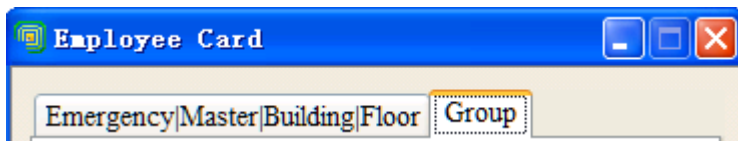

Select **Group Card** in the **Card Type** field.

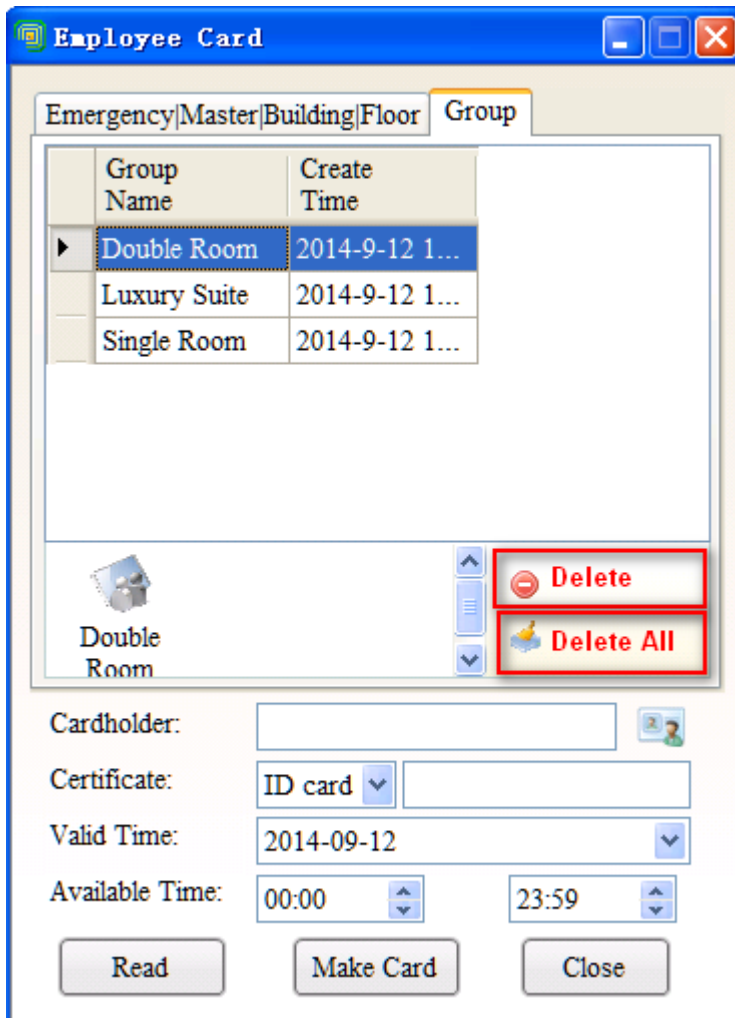

Select the group you want to configure:

Double Click [Group Name] to select group (you can select multi group, at most 6 groups can be added to a Group Card. This configured Group Card can open all rooms in the selected group). Click  to delete selected group, click  to delete all selected groups.

☺Note: Remember to configure **Valid Time** and **Available Time**, only within which can the card be valid.

After selection, put the card you want to configure in the card issue area of the card dispenser, and click [**Make Card**] to configure the **Group Card**.

**Correct configuration:** The card dispenser makes a buzz.

**Incorrect configuration:** The card dispenser makes no buzz.

When the card is checked against a hotel lock:

**Correct configuration:** The green indicator turns on, with one buzz (the lock is opened, and the door can be opened); the green indicator is kept on for about 5 seconds before the green and red indicators blink in turn, indicating the door is going to open, and finally there sounds one buzz (the lock is closed, and the door can no longer be opened).

**Incorrect configuration:** The red indicator is on, with 5-15 buzzes.

The sounds of the alarm are defined in [5.1 Sound Prompt of an Invalid Card](#). For more information, see the hotel lock instructions.

#### 4.2.6 Read Card

Click [**Card Management**] > [**Read Card**] to read the information of current card.

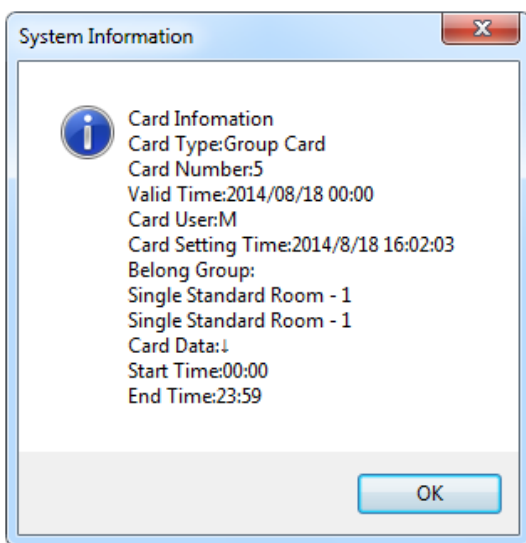
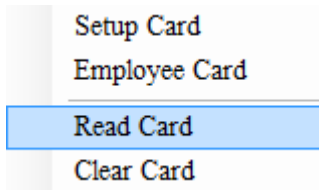

#### 4.2.7 Clear Card

Click [**Card Management**] > [**Clear Card**] to clear the information of current card.

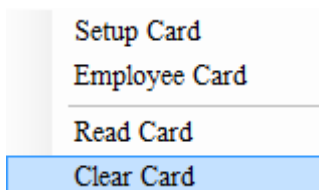

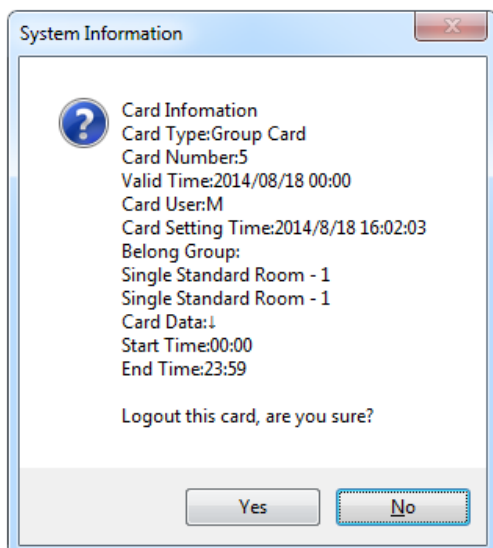

## 4.3 Reception Center

**Reception Center** includes **Room Center**, **Group Reception**, **Room Reservation** and **Room Reservation**.

### 4.3.1 Room Center

#### i. Description of function zones

The main interface is as follows:

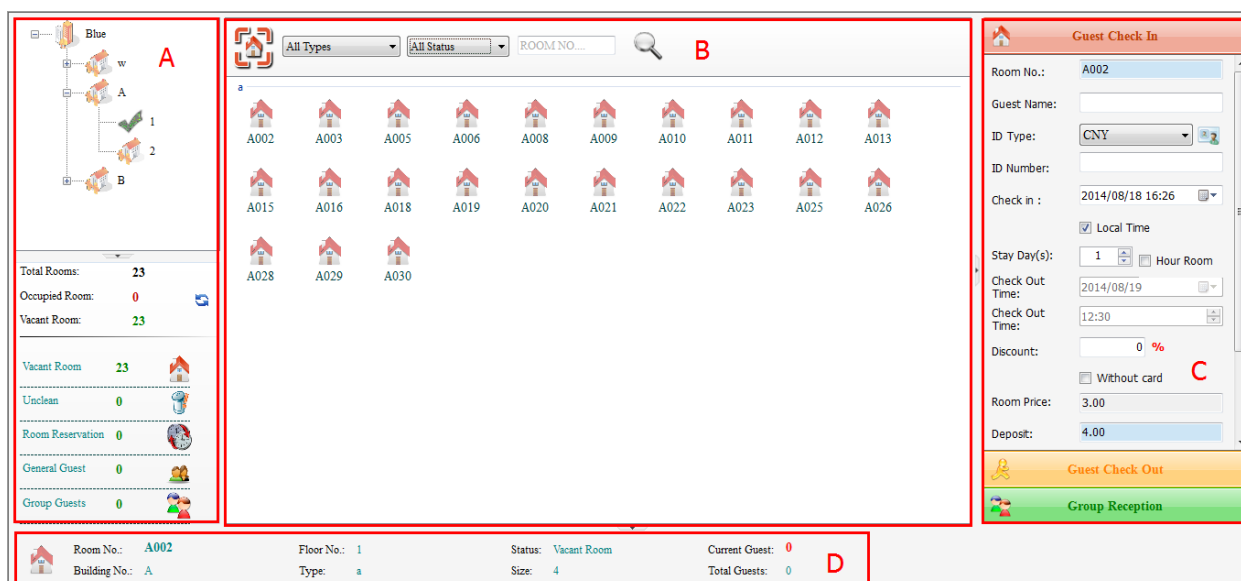

- A. General status of the floors and rooms
- B. Room list
- C. Guest check-in and check-out
- D. Current room status

For the operation on each zone, please refer to **ii. Function zone operation and description**.

**ii. Function zone operation and description**

**A. General status of the floors and rooms**

☺ **Note:** Operators can click a floor name to check the room list and corresponding status. The figure below illustrates the room list and general status of 2F.

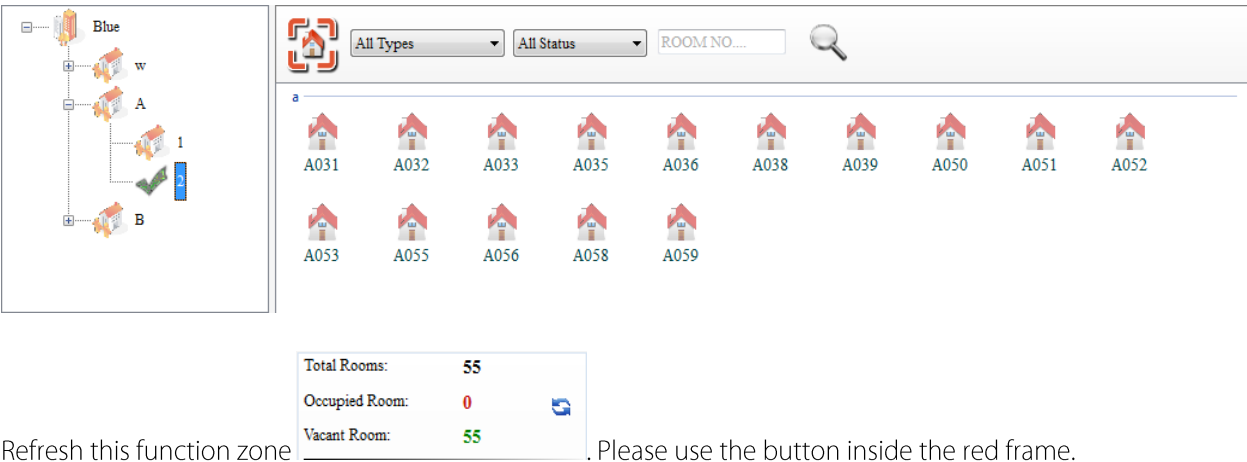

Refresh this function zone . Please use the button inside the red frame.

**B. Room lists**

☺ **Note:** The rooms on the current floor are displayed in a classified list or in a general list.

**To search for a room:** select **Type** and **Status**, input **Room Name** or **Reserve Information** (displayed when the **Status** is **Reserve**), and click the search button (the magnifier icon) to obtain the room list. Both **Room Name** and **Reserve Information** support fuzzy search.

**Room Status** includes vacant room, unclean, room reservation, general guest, VIP guest, group guests, cleaning, repairing, stop used, available reserved room and expired reservation. You can select the room status for each room when creating, otherwise, the new room is default as vacant room.

**Available reserved room:** It means though the room has been reserved, other guests still can check in if it is still not the time for the guest who reserved the room to check in.

**Expired reservation:** The reservation time has expired, it means the guest who booked the room did not check in on time. And during this period of time, other guest can not check until you cancel the reservation at reservation management.

**Room reservation:** Other guests can not check in a certain room an hour (including cleaning time) before the reserved time.

To switch the list: click the button to switch the way the list is displayed.

Right-click menu: Right-click the icon of a room to pop up a shortcut menu, as shown in the figure below:

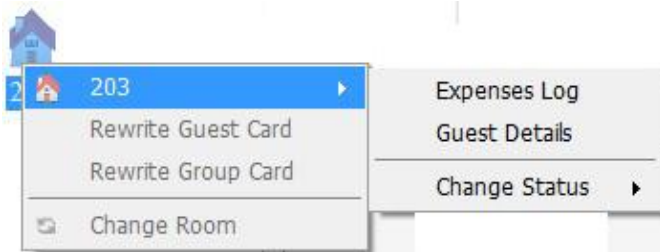

The figure above illustrates the right-click menu of 203, from which operators can check the **Expenses Log**, **Change Status** and **Guest Details**, **Rewrite Guest Card**, **Rewrite Group Card**, **Change Room**, and check **Other Expenses**.

To refresh this list: click the search button .

### C. Guest check-in and check-out

**Note:** This zone consists of three modules: **Guest Check In**, **Guest Check Out**, and **Group Reception**.

#### a. Guest Check In

**Operations:** Click the icon of a room in the list, input guest information, select **Arrival Date**, **Stay Day**, **Level Date**, and **Level Time**, and click [**Checking In**] to finish check-in, as shown in the figure below:

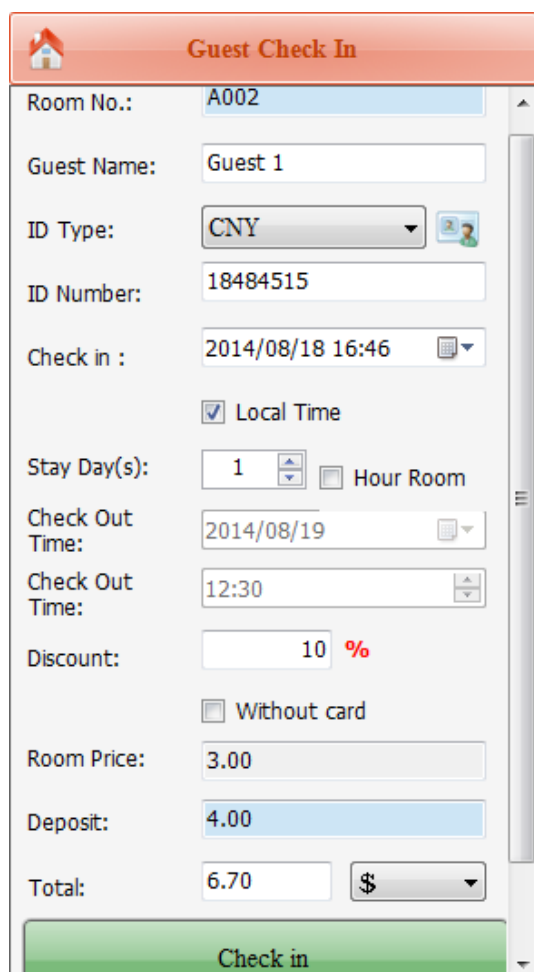

**Guest Check In**

Room No.: A002

Guest Name: Guest 1

ID Type: CNY

ID Number: 18484515

Check in : 2014/08/18 16:46

☒ Local Time

Stay Day(s): 1 ☐ Hour Room

Check Out Time: 2014/08/19

Check Out Time: 12:30

Discount: 10 %

☐ Without card

Room Price: 3.00

Deposit: 4.00

Total: 6.70 \$

**Check in**

Upon successful check-in, the corresponding icon in the room list will be modified, for example, to .

### b. Guest Extension

**Four ways for extension:** extension by days, extension by hours, day room extension by hours, hour room extension by days.

The operation of extension by days and extension by hours (take extension by hours as example): Fill in the check in information(extension by hour time) that pops up , click [**Extend Stay**], and click [**OK**] to finish extension, as shown in the figure below:

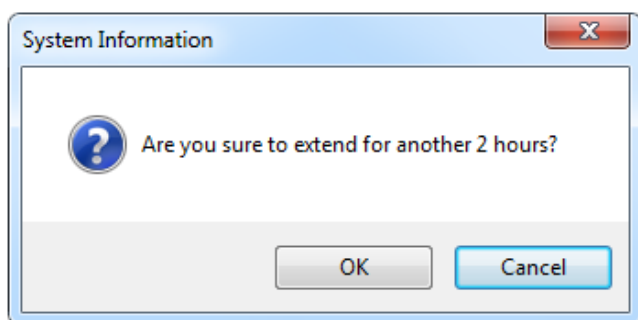

The operation of day room extension by hours and hour room extension by days (take day room extension by hours as example): Fill in the check in information (day room extension by hours) that pops up, click [**Extend Stay**],

the system information will pop up as following:

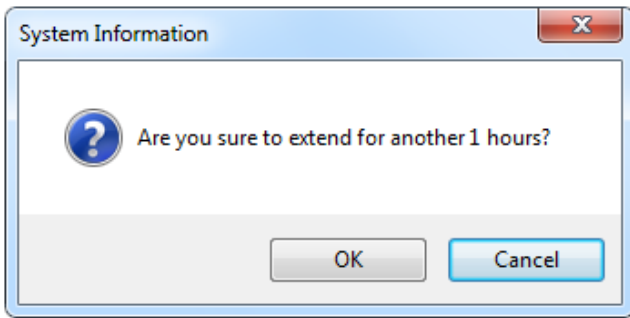

Click [**OK**] to continue extension, as shown in the figure below:

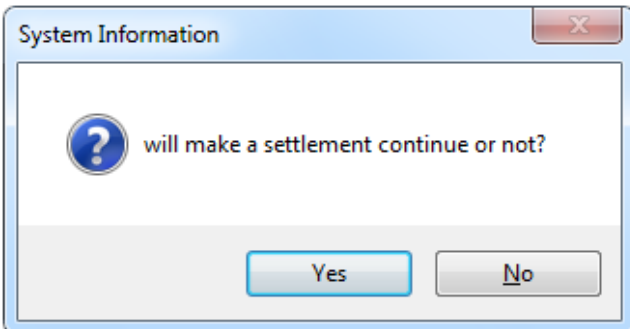

Click [**Yes**] to finish extension.

😊 **Note:** The extension operation is available to the guests with a card or not; the settlement above is not checked out, you can see the details in the expenses list.

### c. **Guest Check Out**

😊 **Note:** There are two cases: **Check out with Card** and **Check out without Card**.

a) To check out with a card: click [**Check out with Card**], and click [**Yes**] in the information box that pops up to finish checking out, as shown in the figure below:

**Expenses List**

Blue

phone:

Fax:

Hotel Web:

Address :

Post:

Guest ID: G00000001

Guest Name: Guest 1

Check In: 2014/08/18 1

Check Out: 2014/08/27 1

Administrator -- 2014

Name	Qty	Unit Price	Discount
A002 Hour Room	1	4.00	10%
A005 Hour Room	216	4.00	10%
<b>Total:</b>			

Remarks: Subtotal = Unit Price \* Qty \* (1 - Discount)

Total:

Tax(0.00%):

**Check out**

Guest Name: Guest 1

**Total:** 781.20 \$

**Tax Rate:** 0.00 %

**Deposit:** 13.90 \$

**Paid:** 767.30 \$

**Change:** 0.00 \$

\*Press enter key to confirm money

☒ Print Bill

Check out, are you sure?

OK Cancel

b) To check out without a card: click [**Check out without Card**], and a picture the same as above (check out with card) pops up.

The figure above provides the information about the guest in 203. Click [**Yes**] to finish **Check out without Card**.

#### d. Rewrite Guest Card and Rewrite Group Card

In the **Room Center**, right-click a checked-in room, and select **Rewrite Guest Card** or **Rewrite Card** from the shortcut menu. In the window that pops up, select the guest whose card needs rewriting, prepare the card, and click [**Make Card**] to finish rewriting.

☺ **Note:** After the rewritten card is punched on the lock, previous card will be invalid.

#### e. Change Room

Right-click checked-in room in the **Room Center**, and select **Change Room** from the shortcut menu. The menu bar will show the change room pane, select the new available rooms, as shown in the figure below:

Original Room: B1001 → Change Room: 106 

  Rule

 All Types All Status ROOM NO....

**Standard Room**

105 106 108 109 B2001

B2012 B2013 B204

**VIP**

B1001 B1002 B1003 B1005

Click [OK], and a picture pops up as follows:

**Change Room** 

Original Room: A002  
Room Type: a  
Guest Qty: 1  
Room Price:(10%) 3.60\$ -->3.60\$  
Room Price: 4.00\$ -->4.00\$  
Deposit: 4.00\$ -->4.00\$  
Check in Time: 2014/08/18 16:49  
Stay Hour(s): 2  
Check Out Time: 2014/08/18 18:49

-----  
Change Room: A005  
Room Type: a  
Guest Qty: 0  
Discount: 10%  
Room Price:(10%) 3.60\$ -->3.60\$  
Room Price: 4.00\$ -->4.00\$  
Deposit: 4.00\$ -->4.00\$

**Please modify the setting:**

Extra Charge: ☐ Previous Room ☐ New Room ☒ Separate Calculation

Stayed Hours: 1.0 Hour(s) Left: 1 Hour(s)

Paid: 13.90 \$ Remaining: 10.30 \$

Extra Payment: 0.00 \$ --> 0.00 \$

Service Charge: 0.00 \$ <-- 0.00 \$

 Change room and write new card , are you sure?

Different types of rooms have different price. When the guests change the room, it will generate the price difference. There are different Charging standard

Previous room: During the change room, the charge is previous room price.

**New room:** During the change room, the charge is new room price.

**Separate Calculation:** From the time you when checking in to the time when changing to another room, the extra charge equals to previous room price; while from the time when you change to another to the time of checking out, the extra charge equals to the new room price.

☺ **Note:** Our software provides Manual Setting the Have Stayed, Extra Payment, Service Charge. When group need to change room, the Separate Calculation is default.

Click [OK], then according to the prompt operate written card or not.

#### D. Current room status

Click on a guest room, can view current room status at the bottom of the software interface, the following figure:

	Room No.: 205	Floor No.: 2F	Status: Vacant Room	Current Guest: 0
	Building No.: A	Type: general	Size: 50	Total Guests: 0

### 4.3.2 Group Reception

This section includes **Group Check In**, **Group Check Out**, and **Group Extension** functions.

#### i. Group Check In

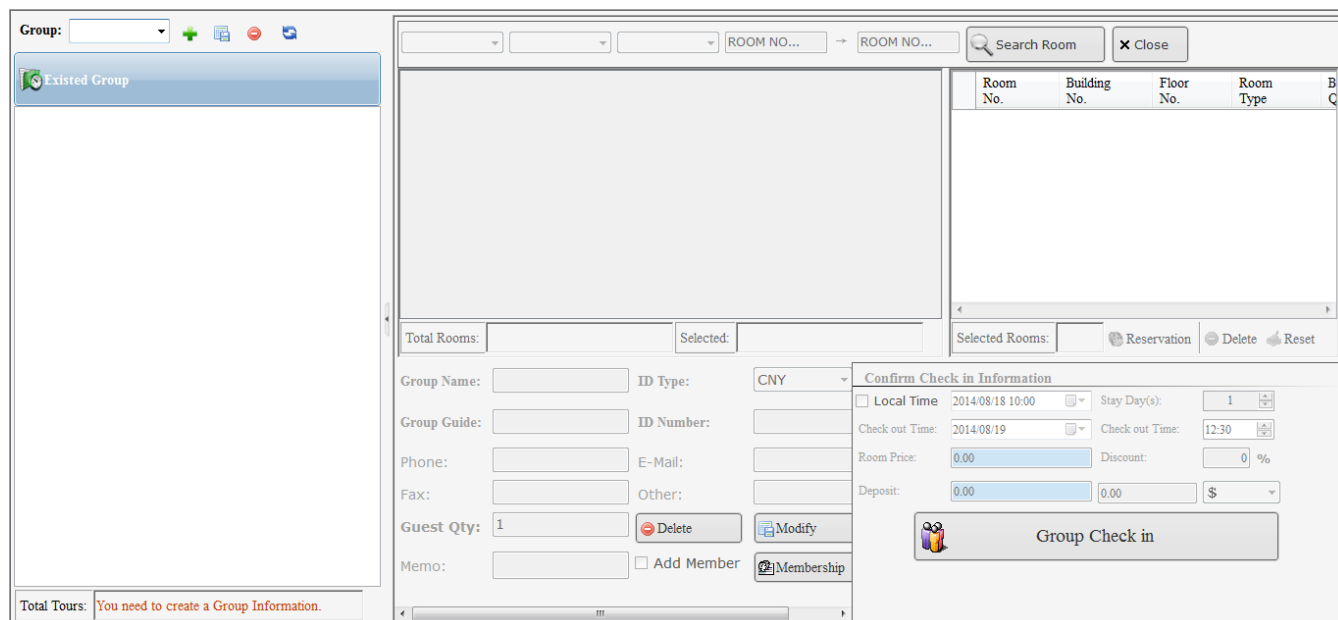
a) **Group Check In:** As there are plenty of settings involved, they are processed in a new interface. Click [**Group Check In**], and a picture pops up as follows:

**Step 1:** Create a bureau. Click the [+] button, and an interface for adding a travel bureau pops up. For example, the figure below illustrates how to add the information of a travel bureau.

Group:	Hualian	Phone:	5151321	E-Mail:		Address:		 Save
Contact Person:	Guest 1	Fax:		Other:		Memo:		 Close

Save the setting and close the interface, and a figure pops up as follows:

Group:	Hualian				
--------	---------	---	---	---	---

**Step 2:** Check the **History Group** (skip if unnecessary).

**Step 3:** Input the group information, as shown in the figure below:

Group Name:	T1	ID Type:	CNY
Group Guide:	Guest 2	ID Number:	489411
Phone:		E-Mail:	
Fax:		Other:	
Guest Qty:	0	 Delete	 Modify
Memo:		<input type="checkbox"/> Add Member	 Membership

**Step 4:** Select rooms, as shown in the figure below:

ROOM NO...		→	ROOM NO...	 Search Room	 Close																							
<input checked="" type="checkbox"/> A002	<input checked="" type="checkbox"/> A003	<input checked="" type="checkbox"/> A006	<input type="checkbox"/> A008	<input type="checkbox"/> A009																								
<input type="checkbox"/> A010	<input type="checkbox"/> A011	<input type="checkbox"/> A012	<input type="checkbox"/> A013	<input type="checkbox"/> A015																								
<input type="checkbox"/> A016	<input type="checkbox"/> A018	<input type="checkbox"/> A019	<input type="checkbox"/> A020	<input type="checkbox"/> A021																								
<table border="1"> <thead> <tr> <th>Room No.</th> <th>Building No.</th> <th>Floor No.</th> <th>Room Type</th> <th>B</th> <th>Q</th> </tr> </thead> <tbody> <tr> <td>A006</td> <td>A</td> <td>1</td> <td>a</td> <td></td> <td>4</td> </tr> <tr> <td>A003</td> <td>A</td> <td>1</td> <td>a</td> <td></td> <td>4</td> </tr> <tr> <td>A002</td> <td>A</td> <td>1</td> <td>a</td> <td></td> <td>4</td> </tr> </tbody> </table>				Room No.	Building No.	Floor No.	Room Type	B	Q	A006	A	1	a		4	A003	A	1	a		4	A002	A	1	a		4	
Room No.	Building No.	Floor No.	Room Type	B	Q																							
A006	A	1	a		4																							
A003	A	1	a		4																							
A002	A	1	a		4																							

**Step 5:** Select a check-in date and level date, and click [**Group Check In**]. Confirm the group information, and click [**Yes**] to start to input information about group members, as shown in the figure below:

**System Information**

 Group Name:T1  
 Group Guide:Guest 2  
 Guest Qty:6  
 Check in, are you sure?

**Group Check in**

Room No. : A002  
 Room Type : a  
 Room Price : 3.00  
 Guest Qty : 4

Guest Name 1:   
 ID Type : CNY   
 ID Number :   
☒ Make Card

Guest Name 2:   
 ID Type : CNY   
 ID Number :   
☐ Make Card

Guest Name 3:   
 ID Type : CNY   
 ID Number :   
☐ Make Card

Guest Name 4:

After inputting information about a guest, click **[OK]** to input information about the next one. The **[Skip]** button can be used to cancel this room, and **[Cancel]** to stop registering information about the group members (the registered member information is still valid).

After finish checking in, click **[Have Member]** in the group information edition zone in step 3 to view the checked-in members. For example, the figure below displays the three members that have been input.

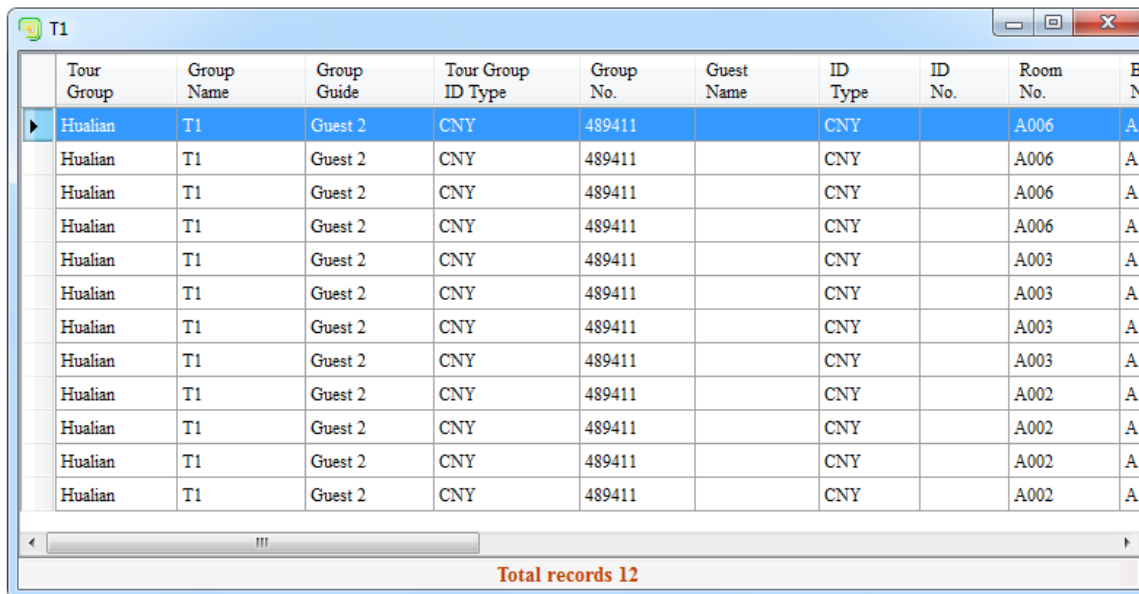

Tour Group	Group Name	Group Guide	Tour Group ID Type	Group No.	Guest Name	ID Type	ID No.	Room No.	E N
Hualian	T1	Guest 2	CNY	489411		CNY		A006	A
Hualian	T1	Guest 2	CNY	489411		CNY		A006	A
Hualian	T1	Guest 2	CNY	489411		CNY		A006	A
Hualian	T1	Guest 2	CNY	489411		CNY		A006	A
Hualian	T1	Guest 2	CNY	489411		CNY		A003	A
Hualian	T1	Guest 2	CNY	489411		CNY		A003	A
Hualian	T1	Guest 2	CNY	489411		CNY		A003	A
Hualian	T1	Guest 2	CNY	489411		CNY		A003	A
Hualian	T1	Guest 2	CNY	489411		CNY		A002	A
Hualian	T1	Guest 2	CNY	489411		CNY		A002	A
Hualian	T1	Guest 2	CNY	489411		CNY		A002	A
Hualian	T1	Guest 2	CNY	489411		CNY		A002	A

Total records 12

To add a member: click **[History Group]** in step 2 to obtain registered group information. Click the desired group, and select **[Add Member]** in step 3. Select rooms, and click **[Group Check In]** to input information about the added guest.

To modify information: click **[History Group]** in step 2 to obtain registered group information. Click the desired group, input information in the group information edition zone, and click **[Modify]**. All the information can be modified, except **Group Name**, **Certificate**, **Group Guide**, and **Number**.

Disable a group: only a group that is not checked in can be deleted.

Group reserve: input group information, select rooms, change check-in time and level time, and click **[Reserve]** in step 4 to finish reservation.

The rooms with successful check-in are displayed as follows:

**b) Group check out:** To check out a group, first **Read Card** or **Search** for group information, and confirm the guide's certificate before executing check-out.

Step 1: Click **[Read Card]** or **[Search]** to obtain group information, as shown in the figure below:

Tour Name:  

Guide Name:

ID Type No.:  

Room No.	Guest	Card(Pics)	Checked Out
A002	4	1	<input type="checkbox"/>
A003	4	0	<input type="checkbox"/>
A006	4	1	<input type="checkbox"/>

 Read Card  Check member details

Total Rooms:

Total Guests:

Total Card:

**Group Check Out**

T1

Group:  ID Type:

Group Name:  ID Number:

Group Guide:

 Search

	Tour Group	Group Name	Group Guide	Tour Group ID Type	Group No.	Check in Time	Guest Qty
1	Hualian	T1	Guest 2	CNY	489411	2014/8/18 10:00	6
2	Hualian	T1	Guest 2	CNY	489411	2014/8/18 10:00	6

 OK  Cancel

Step 2: Click [] to check the guide's certificate.

Tour Name:	<input type="text" value="T1"/>	
Guide Name:	<input type="text" value="Guest 2"/>	
ID Type No.:	<input type="text" value="489411"/>	

Room No.	Guest	Card(Pics)	Checked Out

<
|||
>

 Read Card
 Check member details

Total Rooms:	<input type="text" value="0"/>
Total Guests:	<input type="text" value="0"/>
Total Card:	<input type="text" value="0"/>

### Group Check Out

Step 3: Click [**Group Check Out**], and the prompt information appears. Click [**Yes**] to finish group check out, as shown in the figure below:

Expenses List				
<b>Blue</b>				
Hotel ID :	01012345678			
Address :				
phone:				
Fax:		Post:		
Hotel Web:				
-- Administrator --	2014/08/18 17:43:28			
Guest ID:	T00000002			
Guest Name:	Guest 2			
Check In:	2014/8/18 10:00:00			
Check Out:	2014/8/18 17:43:28			
Name	Qty	Unit Price	Disco unt	Subtotal
A002	1	3	0%	3
A003	1	3	0%	3
A006	1	3	0%	3

c) **Group extension:** To perform group extension, the first two steps are the same as those of performing **Group Check Out**. In step 3, in the operation prompt that pops up, modify the extension day as necessary. Click **[OK]** to finish **Group Extension**, as shown in the figure below:

**Group Extend Stay**

Tour Name: T1  
 Guide Name: Guest 2  
 ID Type No.: 489411  
 Total Rooms: 2  
 Total Guests: 8  
 Total Card: 1  
 Check in Time: 2014/08/18 10:00:00  
 Stay Hour(s): 1  
 Check Out Time: 2014/08/19 12:30:00  
 Deposit: 14.00 \$

New check in information:

Stay Day(s): 1 Day(s)  
 Check Out Time: 2014/08/20 12:30

?

OK Cancel

## ii. Group Information

Click **[Reception Center]** > **[Group Reception]** > **[Group Information]** to enter the **Group Information** Interface.

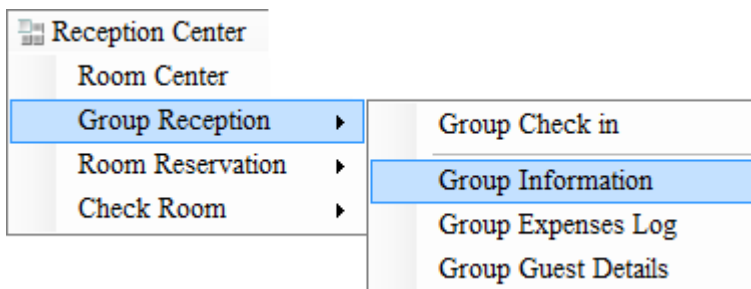

Group: 
ID Type:

Group Name: 
ID Number:

Group Guide:

Check In: ☒ 2014/08/17 12:30 → ☐ 2014/08/18 17:48  
Check out: ☐ 2014/08/18 17:48 → ☐ 2014/08/18 17:48  
Operator:

	Tour Group	Group Name	Group Guide	Tour Group ID Type	Group No.	Check in Time	Guest Qty	Phone	Fax	E-Mail	Other	Memo
1	Hualian	T1	Guest 2	CNY	489411	2014/8/18 10:00	6					
2	Hualian	T1	Guest 2	CNY	489411	2014/8/18 10:00	6					
3	Hualian	T1	Guest 2	CNY	489411	2014/8/18 10:00	6					

### iii. Group Expenses Log

Click **[Reception Center]** > **[Group Reception]** > **[Group Expenses Log]** to enter the **Group Expenses Log** Interface.

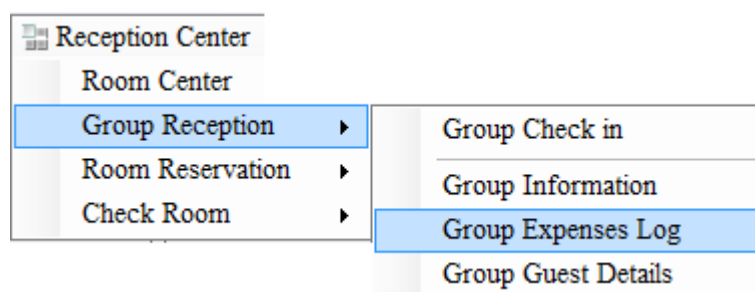

Group: 
Group Guide:

Group Name: 
ID Type:

ID Number:

Check in: ☒ 2014/08/17 12:30 → ☐ 2014/08/18 12:30  
Check out: ☐ 2014/08/18 12:30 → ☐ 2014/08/19 12:30  
Operator:

☐ Expenses Details
☒ Statistics
☒ Fuzzy Search

	Group ID	Group	Group Name	Group Guide	ID Type	ID Number	Member	Check in Date	Stay Day(s)	Check Out Time	Paid	Stay Day(s)	Check out Date	Discount	Room Price
1	T00000002	Hualian	T1	Guest 2	CNY	489411	6	2014/8/18 10:00	1.00	2014/8/19 12:30	0.00	1.0	2014/8/18 17:44	1.00	9.00
2	T00000003	Hualian	T1	Guest 2	CNY	489411	6	2014/8/18 10:00	2.00	2014/8/20 12:30	0.00	0.0		1.00	0.00

### iv. Group Guest Details

Click **[Reception Center]** > **[Group Reception]** > **[Group Guest Details]** to enter the **Group Guest Details** Interface.

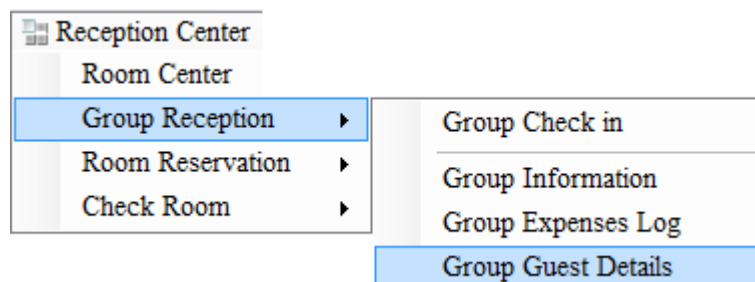

Search

Group:   
Group Name:   
Group Guide:

Guest Name:   
ID Type:   
ID Number:

Building NO.:   
Floor No.:   
Room No.:

Room Type:

Check In: ☒ 2014/08/17 12:30 → ☐ 2014/08/18 17:59
 Check out: ☐ 2014/08/18 17:59 → ☐ 2014/08/18 17:59

	Group ID	Tour Group	Group Name	Group Guide	Tour Group ID Type	Group No.	Card No.	Guest Name	ID Type	ID No.	Room No.	Building No.	Floor
▶	T00000003	Hualian	T1	Guest 2	CNY	489411	27		CNY		A009	A	1
	T00000003	Hualian	T1	Guest 2	CNY	489411	26		CNY		A009	A	1
	T00000003	Hualian	T1	Guest 2	CNY	489411	25		CNY		A009	A	1
	T00000003	Hualian	T1	Guest 2	CNY	489411	24		CNY		A009	A	1
	T00000003	Hualian	T1	Guest 2	CNY	489411	23		CNY		A008	A	1
	T00000003	Hualian	T1	Guest 2	CNY	489411	22		CNY		A008	A	1
	T00000003	Hualian	T1	Guest 2	CNY	489411	21		CNY		A008	A	1
	T00000003	Hualian	T1	Guest 2	CNY	489411	20		CNY		A008	A	1

### 4.3.3 Room Reservation

#### i. Reservation

Click [**Reception Center**] > [**Room Reservation**] > [**Reservation**] to enter the **Reservation** Interface.

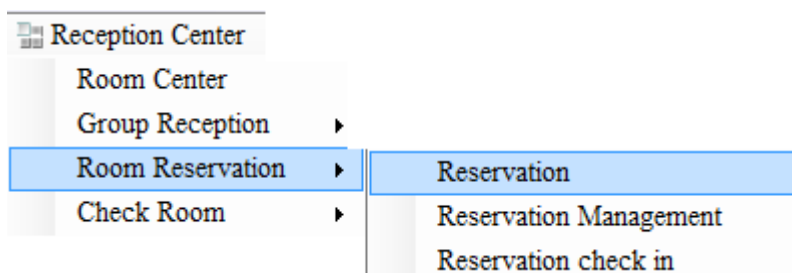

#### Single guest reserve steps:

Step 1: Search for and select rooms.

Step 2: Input reservation information, and click [OK] to finish reservation, as shown in the figure below:

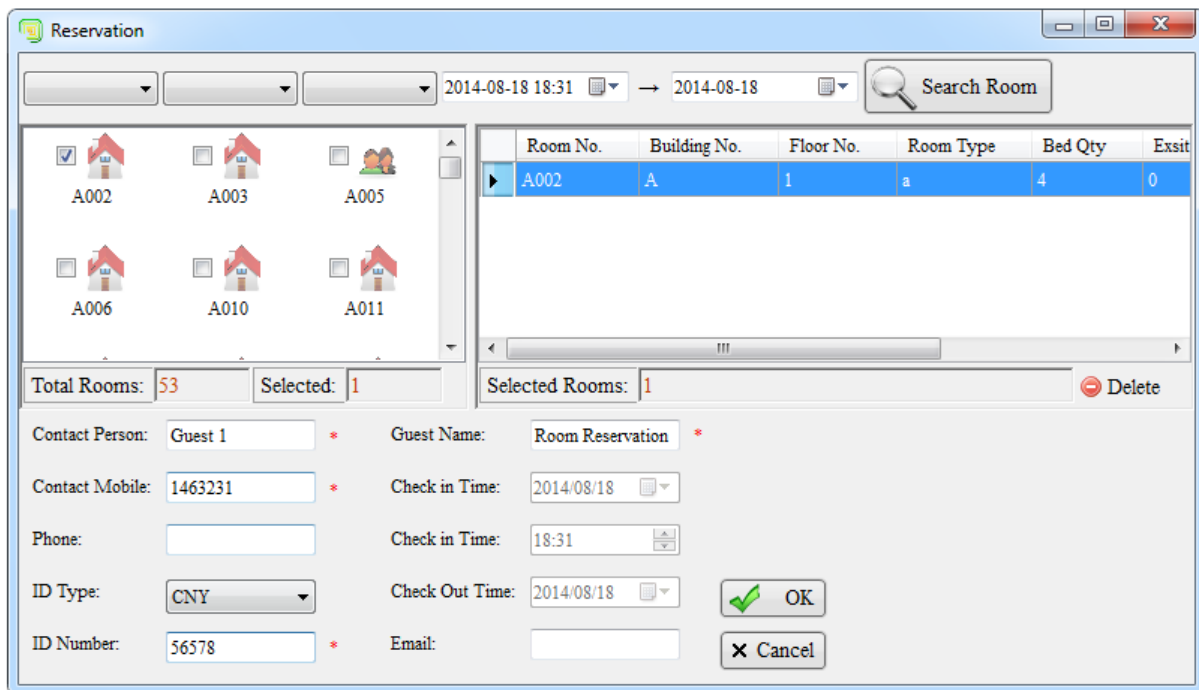

Room No.	Building No.	Floor No.	Room Type	Bed Qty	Exsit
A002	A	1	a	4	0

Total Rooms: 53    Selected: 1    Selected Rooms: 1    Delete

Contact Person: Guest 1 \*    Guest Name: Room Reservation \*

Contact Mobile: 1463231 \*    Check in Time: 2014/08/18

Phone:    Check in Time: 18:31

ID Type: CNY    Check Out Time: 2014/08/18    OK

ID Number: 56578 \*    Email:    X Cancel

The rooms that are reserved successfully are displayed as follows:

**Note:** for group reservation, please refer to [4.3.2 Group Reception](#).

## ii. Reservation Management

Click [**Reception Center**] > [**Room Reservation**] > [**Reservation Management**] to enter the **Reservation Management** Interface.

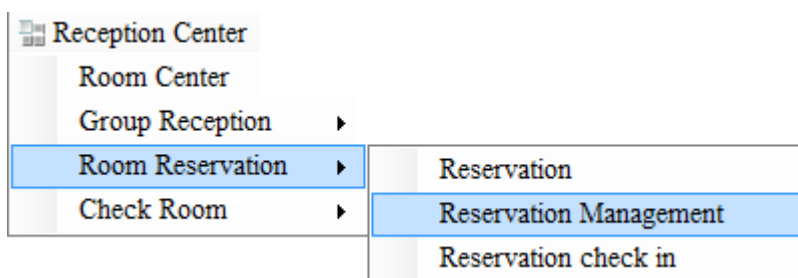

Check or delete a reserved room, as shown in the figure below:

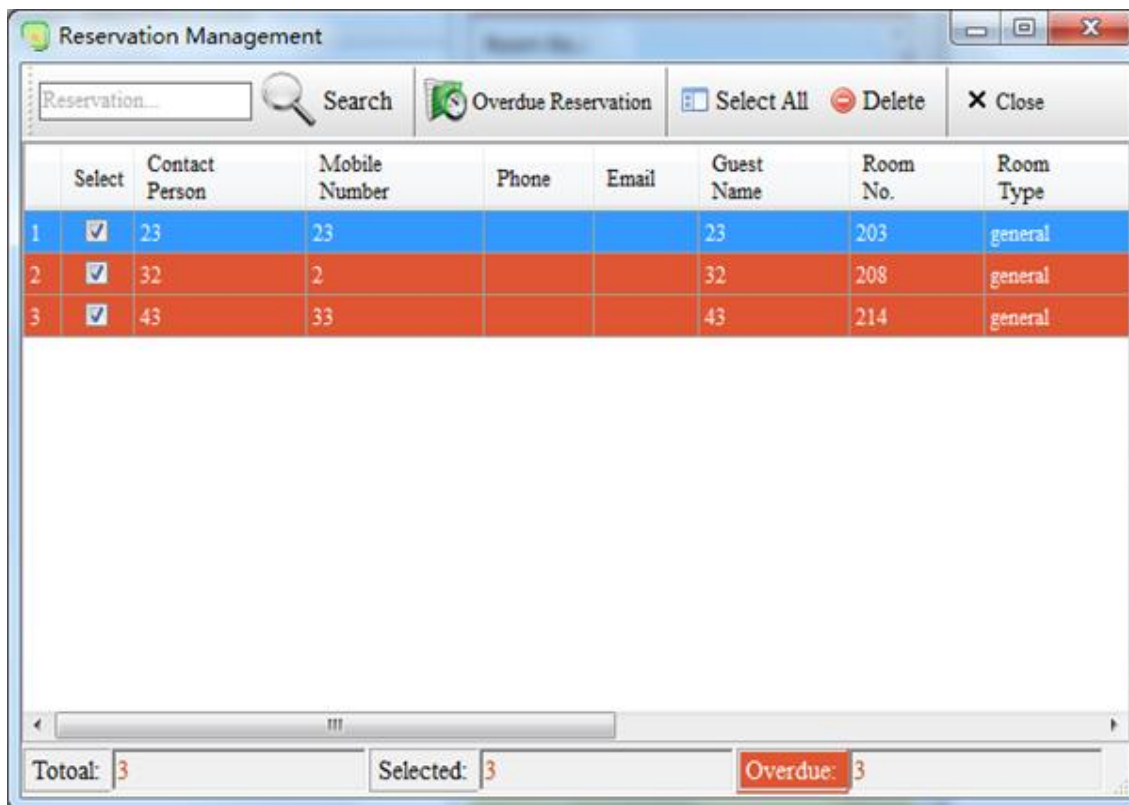

The figure displays a list of reserved rooms, and those in red are overdue (selected by default and should be deleted).

### iii. *Reservation check in*

*Check in for guest who has already reserved in advance.*

**Steps:**

**Step1:** Click [Reception Center] > [Room Reservation] > [Reservation check in].

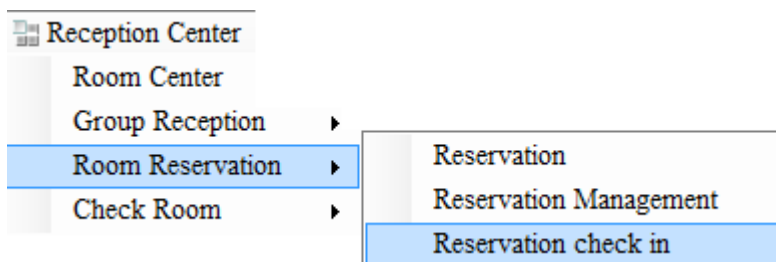

Step 2: Click  Search, you can find the picture below and find the rooms which have already been booked.

Reservation

Reservation... Search X Close

Contact Person	Mobile Number	Phone	Er
peg	1365464		<input checked="" type="checkbox"/>  A203

Room Type	Room Price	Room Name
single room	30.00	A203

☐ Local Time 2013-10-24 15:48 Stay Day(s): 3 Room Price: 30.00  
 Check Out Time: 2013-10-27 12:30 Discount: 100 % Deposit: 50.00

Step 3: Choose a group or a guest.

Step 4: Choose reservation room, whether make card, fill in guest name and ID number.

Step 5: Fill in the information as below.

☒ Local Time 2013/10/23 11:20 Stay Day(s): 2 Room Price: 200.00 Paid: 600.00  
 Check Out Time: 2013/10/25 11:20 Discount: 100 % Deposit: 200.00 Currency Type: CNY

Step 6: Click [Guest Check In ] to finish reservation check in.

Reservation

Reservation... Search X Close

Contact Person	Mobile Number	Phone	Email	Guest Name	Group	Check in Date	Check in Time	Check Out Date	ID Type	ID Number
M1				T1	✓	2013/10/23	10:00	2013/10/24	ID Card	233
M4	23			M4	✗	2013/10/24	11:27	2013/10/25	ID Card	23
M4	23			M4	✗	2013/10/24	11:27	2013/10/25	ID Card	23

B2005

Room Type	Room Price	Room Name	Guest Name	ID Type	ID Number	Make Card	Operating
Standard Room	200.00	B2005	M4	ID Card	23	<input type="checkbox"/>	
			M5	ID Card	25	<input type="checkbox"/>	

Local Time: 2013/10/23 11:29 Stay Day(s): 2 Room Price: 200.00 Paid: 600.00

Check Out Time: 2013/10/25 11:29 Discount: 100 % Deposit: 200.00 Currency Type: CNY

Guest Check In

#### 4.3.4 Check Room

Click [**Reception Center**] > [**Check Room**] to enter the **Check Room** Interface.

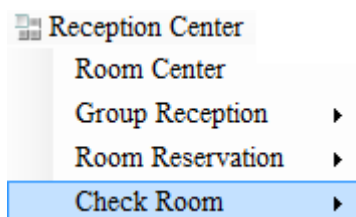

**Check Room** includes **Guest Check** and **Clean Check**, through which a reminder can be set for the rooms that need checking out and cleaning.

## 4.4 Consumption Management

**Note:** A guest purchase commodity should with a card.

Click [**Consumption Management**] > [**Commodity Purchase**] to enter the **Commodity Purchase** Interface.

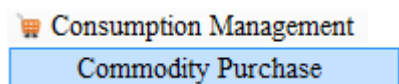

Put the guest card on reader, click **[Read]**, then you can double click the commodity you need in the left column, they will show in the right column. You can refer to the picture below:

 

- Discount: 0%
- Cash settlement: ☒
- Amount: \$ 18.00 <- \$ 18.00
- Available deposit: \$ 0.00 -> \$ 0.00
- Payment: \$ 0.00 -> \$ 0.00
- Change: \$ -18.00 <- \$ -18.00

 The 'Expense Info' dialog box has 'OK' and 'Cancel' buttons. In the background, the 'Consumption Management' window shows a 'Room No.: A008', 'ID Type: CNY', and 'Deposit: \$-6'. A 'Shopping cart' link is visible. Below the link, there is a table with columns: Room No., Guest Name, Item Name, Item Unit, Unit Price, Qty., and Fre Ch. It contains three rows: 1. Room No.: A008, Guest Name: , Item Name: Orange Juice, Item Unit: a, Unit Price: 4.00, Qty.: 1; 2. Room No.: A008, Guest Name: , Item Name: Towel, Item Unit: a, Unit Price: 4.00, Qty.: 1; 3. Room No.: A008, Guest Name: , Item Name: Orange Juice, Item Unit: a, Unit Price: 4.00, Qty.: 1. At the bottom, there are buttons for 'Selected: 4', 'Free of Charge: 0', and 'Total: 16.00'. A 'Read' button, a 'Discount: 0 %' field, and an 'OK' button are also present. A 'Consumption Record' link is visible at the bottom right.

After selecting all commodities you need, you can choose to pay cash at sight or pay all the money when checking out. If you pay in cash, the consumption information will not show in the check-out Billing.

**Note:** You can see the shopping cart and consumption records in the right column.

## 4.5 Database Log

Click [**Database Log**] in the user menu to pop up the sub-menus as follow, which will be described respectively in the sections that follow.

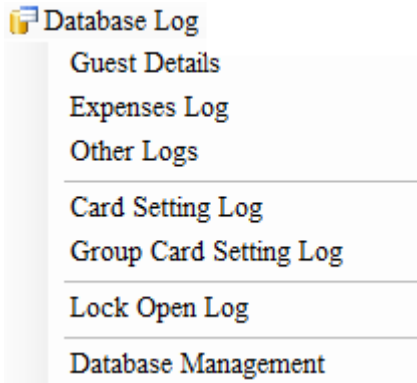

### 4.5.1 Guest Details

This function is used to view the detailed records of the guests who have checked in. Operators can input search conditions to view related records and export them to an Excel sheet, as shown in the figure below:

Card No.	Re-write	Guest Name	ID Type	ID No.	Room No.	Building No.	Floor	Room Type	Check in Time	Stay Day(s)	Check Out Time	Extend Stays	First Extend Stays
28	<input type="checkbox"/>	Room Reservation	CNY	56578	A002	A	1	a	2014/8/18 18:47	1Day(s)0Hours	2014/8/19 12:30	<input type="checkbox"/>	
7	<input type="checkbox"/>		CNY		A003	A	1	a	2014/8/18 16:49	0Day(s)5Hours	2014/8/18 21:49	<input checked="" type="checkbox"/>	2014/8/18 16:51
6	<input checked="" type="checkbox"/>	Guest 1	CNY	18484515	A005	A	1	a	2014/8/18 16:46	1Day(s)2Hours	2014/8/18 18:49	<input checked="" type="checkbox"/>	2014/8/18 16:49
27	<input type="checkbox"/>		CNY		A009	A	1	a	2014/8/18 10:00	2Day(s)0Hours	2014/8/20 12:30	<input checked="" type="checkbox"/>	2014/8/18 17:47
26	<input type="checkbox"/>		CNY		A009	A	1	a	2014/8/18 10:00	2Day(s)0Hours	2014/8/20 12:30	<input checked="" type="checkbox"/>	2014/8/18 17:47
25	<input type="checkbox"/>		CNY		A009	A	1	a	2014/8/18 10:00	2Day(s)0Hours	2014/8/20 12:30	<input checked="" type="checkbox"/>	2014/8/18 17:47

### 4.5.2 Expenses Log

This function is used to view records of the room use, dividing into two inquiry ways, details and statistics inquiries. Figure 1 displays details inquiry, while Figure 2 displays statistics inquiry.

Building No.: All Building
Room Type: All Type
Operator:

Floor No.: 
Check In: 2014/08/17 12:30 → 2014/08/18 12:30

Room No.: 
Check out: 2014/08/18 12:30 → 2014/08/19 12:30

☒ Details
☐ Statistics
Export To Excel

Search
Reset
Close

Room	Building	Floor	Room Type	Guest Qty	Card Qty	Check in Time	Extend Day(s)	Check out Time	Room Price	Currency	Ex-rate	Other Expenses	Extend Check out	Last Extension Time
A002	A	1	a	1	1	2014/8/18 16:49	0Day(s)2Hours	2014/8/18 18:49	3.60	\$	1.0000	0.00	<input checked="" type="checkbox"/>	2014/8/18 18:49
A002	A	1	a	4	1	2014/8/18 10:00	1Day(s)0Hours	2014/8/19 12:30	3.00	\$	1.0000	0.00	<input type="checkbox"/>	
A002	A	1	a	1	0	2014/8/18 18:47	1Day(s)0Hours	2014/8/19 12:30	0.00	\$	1.0000	0.00	<input type="checkbox"/>	
A003	A	1	a	1	1	2014/8/18 16:49	0Day(s)5Hours	2014/8/18 21:49	16.00	\$	1.0000	0.00	<input checked="" type="checkbox"/>	2014/8/18 21:49
A003	A	1	a	4	0	2014/8/18 10:00	1Day(s)0Hours	2014/8/19 12:30	3.00	\$	1.0000	0.00	<input type="checkbox"/>	
A005	A	1	a	1	1	2014/8/18 17:00	0Day(s)1Hours	2014/8/18 18:49	0.00	\$	1.0000	0.00	<input checked="" type="checkbox"/>	2014/8/18 18:49

Building No.: All Building
Room Type: All Type
Operator:

Floor No.: 
Check In: 2014/08/17 12:30 → 2014/08/18 12:30

Room No.: 
Check out: 2014/08/18 12:30 → 2014/08/19 12:30

☐ Details
☒ Statistics
Export To Excel

Search
Reset
Close

Room	Building	Floor	Room Type	Guest Qty	Card Qty	Stay Day(s)	Room Price	Currency	Ex-rate	Other Expenses
A002	A	1	a	1	0	0.0Day(s)0Hours	0.00	\$	1.0000	0.00
A002	A	1	a	4	1	1.0Day(s)0Hours	3.00	\$	1.0000	0.00
A002	A	1	a	1	1	0.0Day(s)1Hours	3.60	\$	1.0000	0.00
A003	A	1	a	4	0	1.0Day(s)0Hours	3.00	\$	1.0000	0.00
A003	A	1	a	1	1	0.0Day(s)4Hours	16.00	\$	1.0000	0.00
A005	A	1	a	1	1	0.0Day(s)0Hours	0.00	\$	1.0000	0.00
A006	A	1	a	4	1	1.0Day(s)0Hours	3.00	\$	1.0000	0.00
A008	A	1	a	4	0	0.0Day(s)0Hours	0.00	\$	1.0000	0.00
A009	A	1	a	4	1	0.0Day(s)0Hours	0.00	\$	1.0000	0.00

### 4.5.3 Other Logs

This function is used to view other consumption records of a room, dividing into 2 inquiry ways, details and total expenses inquiries. Figure 1 displays consumption details, while Figure 2 displays consumption total expenses.

Item Type: 
Date: 2014/08/17 12:30 → 2014/08/17 12:30

Item Code: 
Room No.: 
Operator:

Item Name: 
Guest Name: 
☒ Fuzzy Search

☒ Details
☐ Total Expenses
Export To Excel

Search
Reset
Close

Item Code	Item Type	Item Name	Unit	Price	Qty.	Original Price	Discount	Price	Free of Charge	Amount	Date	Operator	Guest Name	ID Type
1 000000000002	Drinks	Orange Juice	a	4.00	1.00	4.00	1.00	4.00	<input type="checkbox"/>	4.00	2014/8/18 19:26	Administrator		CNY
2 000000000001	Drinks	Towel	a	4.00	1.00	4.00	1.00	4.00	<input type="checkbox"/>	4.00	2014/8/18 19:26	Administrator		CNY

Item Type: 
Date: ☒ 2014/08/17 12:30 → ☐ 2014/08/17 12:30

Item Code: 
Room No.: 
Operator:

Item Name: 
Guest Name: 
☒ Fuzzy Search

☐ Details  
☒ Total Expenses

	Item Code	Item Type	Item Name	Unit	Price	Qty.	Original Price	Discount	Price	Free of Charge	Amount
1	000000000002	Drinks	Orange Juice	a	4.00	1.00	4.00	1.00	4.00	<input type="checkbox"/>	4.00
2	000000000001	Drinks	Towel	a	4.00	1.00	4.00	1.00	4.00	<input type="checkbox"/>	4.00

#### 4.5.4 Card Setting Log

This function is used to view all card issue records, and also supports multi-condition query and data export. The following figure displays records on non-group setting cards.

Card Number:  →

User Name: 
Building No.: 
Card Type: 
Operator:

ID Type: 
Floor No.: 
Card Setting Time:  →

ID Number: 
Room No.: 
Valid Time:  →

	Card Number	Card Type	User Name	ID Type	ID Number	Lock Address
1	1	Authorised Card				
2	2	Authorised Card				
3	3	Time Sync Card				
4	4	Room Card				w d rr
5	5	Group Card	M	CNY	484152	Single Standard Room,Single Standard Room,Single Standard Room,Single Standard Room,Single Standard Room,Single Standard Room
6	6	Guest Card	Guest 1	CNY	18484515	A 1 A005
7	7	Guest Card		CNY		A 1 A003
8	8	Guest Card		CNY		A 1 A002
9	16	Guest Card		CNY		A 1 A006
10	24	Guest Card		CNY		A 1 A009

#### 4.5.5 Group Card Setting Log

This function is used to view the records on issue of all group setting cards, and supports data export.

Card Number:  →

User Name: 
Group Name: 
Operator:

ID Type: 
Create Date:  →

ID Number: 
Valid Time:  →

	Card Number	User Name	ID Number	Setting	All Group	Group Name1	Group Name2	Group Name3	Group Name4	Group Name5	Group Name6
1	29	Guest 1	4549151	<input checked="" type="checkbox"/>	<input checked="" type="checkbox"/>						

#### 4.5.6 Lock Open Log

This function is used to read the record card to view the lock records. Put the record card on the card reader, and click [**Get Lock Information**] to obtain lock information and records, as shown in the interface below:

**Get Lock Information**

2014/07/18 00:00

2014/08/18 23:59

100

Export To Excel

<b>Lock Address:</b>	03 - 01 - 02 - 00	Card Number	Lock Open Time	Open Mode	Card Type	User Name	ID Type	ID Number
<b>Lock Name:</b>	A002	1	77	2014-07-09 16:17	Card Open			
<b>Building No.:</b>	A	2	77	2014-07-09 16:17	Card Open			
<b>Floor No.:</b>	1	3	77	2014-07-09 16:17	Card Open			
<b>Room Type:</b>	a	4	77	2014-07-09 16:18	Card Open			
<b>Lock Time:</b>	2014-08-18 19:33	5	77	2014-07-09 16:18	Card Open			
<b>Lock Opened:</b>	530	6	77	2014-07-09 16:18	Card Open			
<b>Limit Number:</b>	0	7	64	2014-07-09 16:55	Card Open			
<b>Group List:</b>		8	90	2014-07-10 11:23	Card Open			
1		9	91	2014-07-10 11:26	Card Open			
2		10	92	2014-07-10 11:27	Card Open			
3		11	92	2014-07-10 11:27	Card Open			
4		12	0	2014-07-11 13:53	Machinery - Key			
		13	0	2014-07-11 16:03	Machinery - Key			
		14	75	2014-07-11 16:06	Card Open			
		15	75	2014-07-11 16:07	Card Open			
<b>Black List:</b>		16	76	2014-07-11 16:08	Card Open			
1		17	77	2014-07-11 16:08	Card Open			

## 4.6 Database Management

Click [**Database Log**] > [**Database Management**] to enter the **Database Management** Interface.

This function is used for database backup and restoration. This operation is available only on the server. Please use the **Database Restore** operation with caution.

Tick up [**Confirm**], click a corresponding button, the figure illustrates the backup operation:

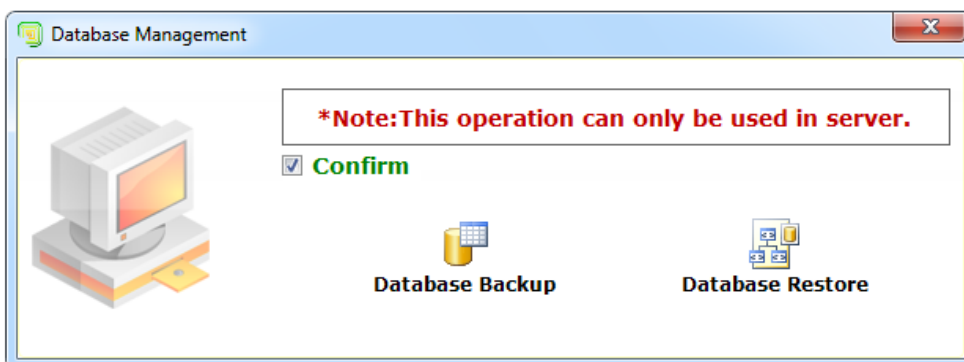

Select a path, and click [**Save**] to continue the operation (the time needed depends on the size of the database), when backup successfully, the system information will pop up as following:

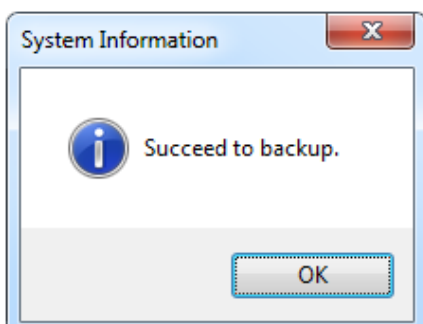

## 5 Appendix

### 5.1 Sound Prompt of an Invalid Card

**Five buzzes:** Wrong card type

**Six buzzes:** A guest card has a wrong room number, or a group card, emergency card, or master card has a wrong group number.

**Seven buzzes:** The card has expired.

**Eight buzzes:** A guest card has an invalid code, or an employee card has an invalid period of Available time.

**Nine buzzes:** In a blacklist.

**Ten buzzes:** An authorised card has an invalid authorised code.

**Eleven buzzes:** A building card has a wrong building number, or a floor card has a wrong floor number.

**Thirteen buzzes:** The card number is an access-restricted card number.

**Fourteen:** The record card downloads incomplete data.

**Fifteen buzzes:** This is not a card of the hotel.

### 5.2 Database Configuration

For how to configure the database, let's take Microsoft SQL Server 2005 as an example in this manual.

If it is unable to connect to the database, you can check the database configuration through the following methods.

#### 5.2.1 Configuring the Server of Database

Click [**Start**] > [**All Programs**] > [**Microsoft SQL Server 2005**] > [**Configuration Tools**], and then the figure below will appear:

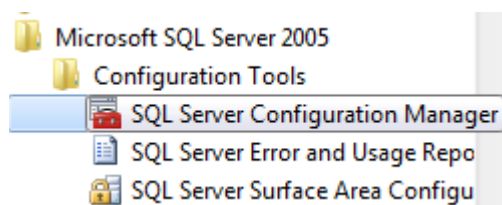

Click [**SQL Server Configuration Manager**], then click [**SQL Server 2005 Network Configuration**], and the figure below will appear:

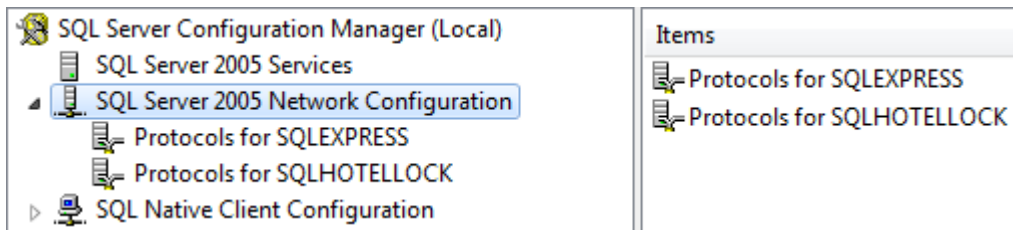

Double click the server which you want to connect with, such as [**Protocols for SQLEXPRESS**] (or **Protocols for SQLHOTELLOCK**), and the figure below will appear:

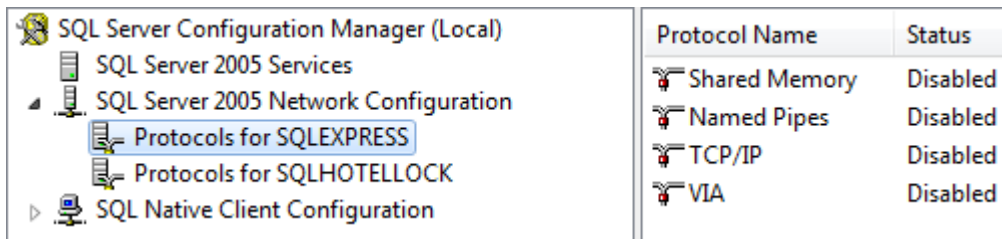

Right click [**Shared Memory**], choose [**Enable**], and the figure below will appear:

Click [**OK**], the Status of **Shared Memory**, **Named Pipes**, **TCP / IP** can be changed into **Enable**.

When we set TCP / IP enable Status, double-click [**TCP / IP**], and the figure below will appear:

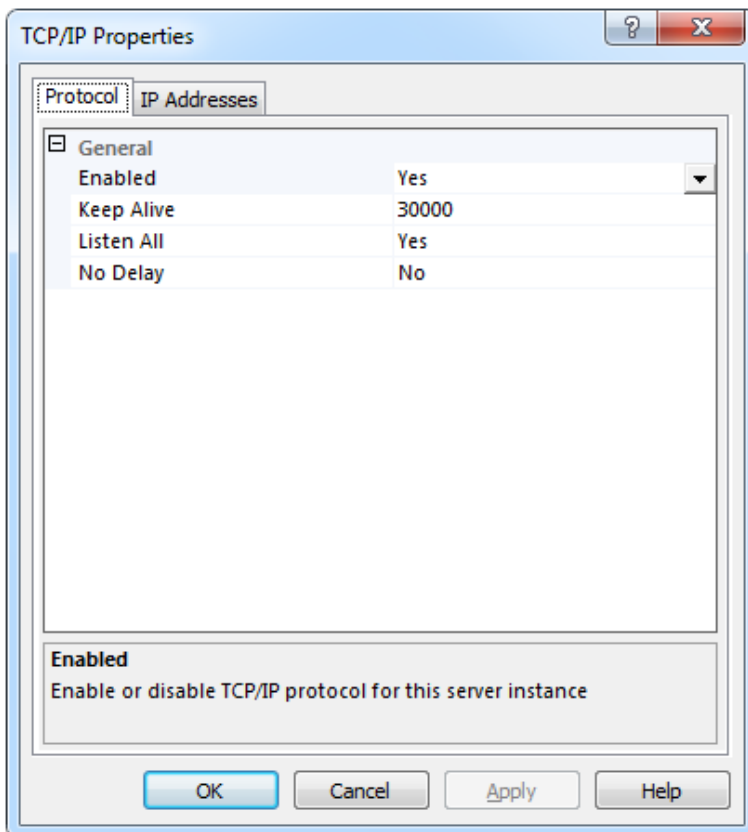

Click the [IP Addresses] tab, *IP All* columns **TCP Port** is set to **1433**, and the figure below will appear:

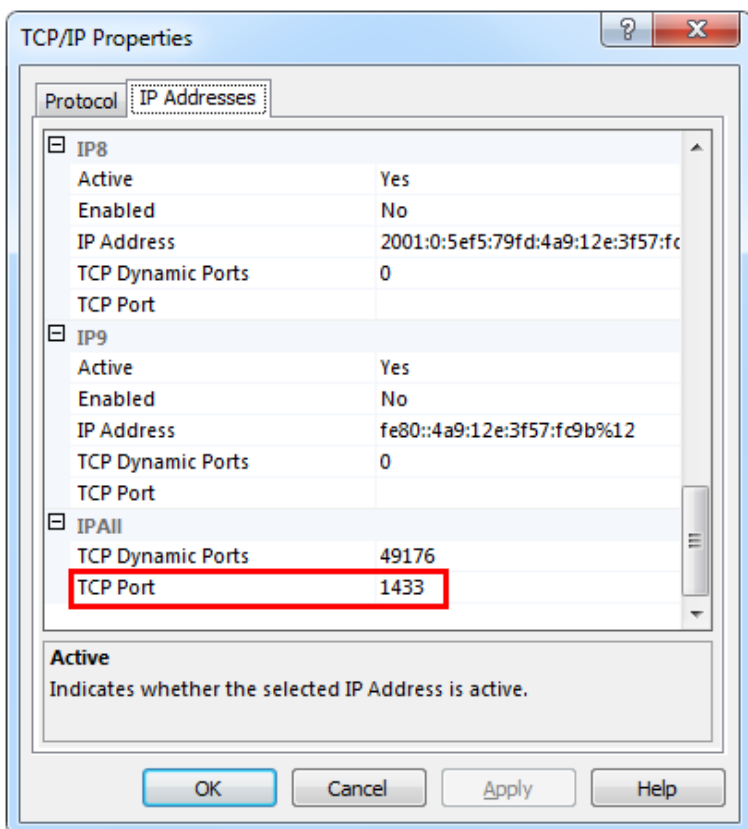

Click [Apply] and [OK] to complete the database configuration.

Please restart it and the server will take effect, the restart steps are as following:

1. Click [**SQL Server 2005 Services**]

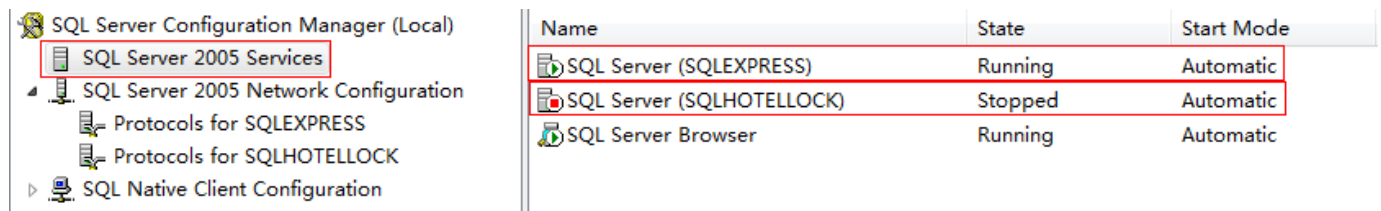

2. Right-click the server that you need to restart, then choose [**Start**].

NOTE: Because it is so hard to clear all information of SQL in your computer. So please do not uninstall it.

### 5.2.2 Create an Account for Database Login

If your computer has already had a database, you can update it through database management software, Here we will take Microsoft SQL Server 2005 as an example to illustrate how to update the database via database management software.

Click [**Start**] > [**All Programs**] > [**Microsoft SQL Server 2005**], and the figure below will appear:

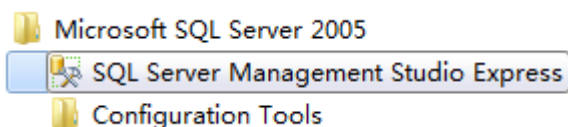

Click [**SQL Server Management Studio Express**], and the figure below will appear:

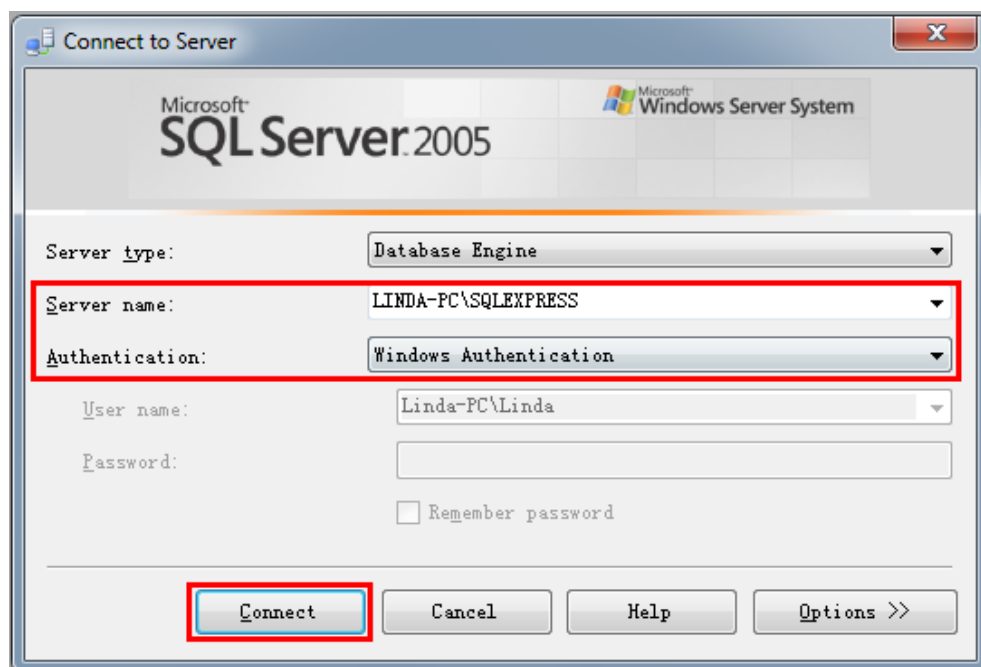

Choose server name and [**Windows Authentication**], click [**Connect**] to connect with the database server which need to share.

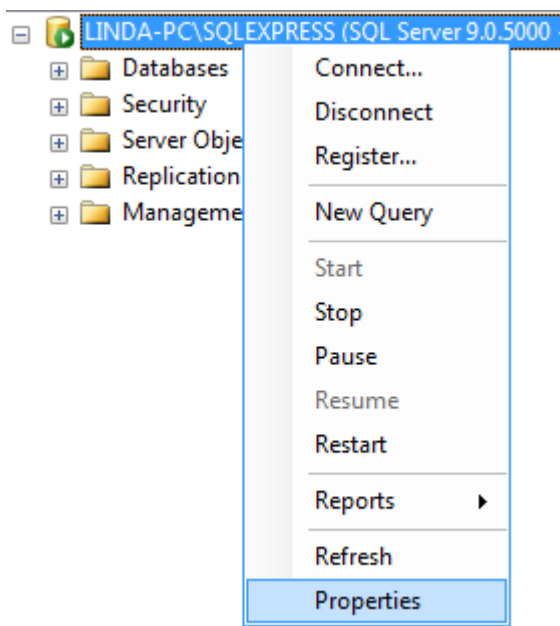

Right-click **[LINDA-PC\SQLEXPRESS]** server name, and choose **[Properties]** to enter the Server Properties interface. Click **[Security]** > **[SQL Server and Windows Authentication mode]**, click **[OK]**.

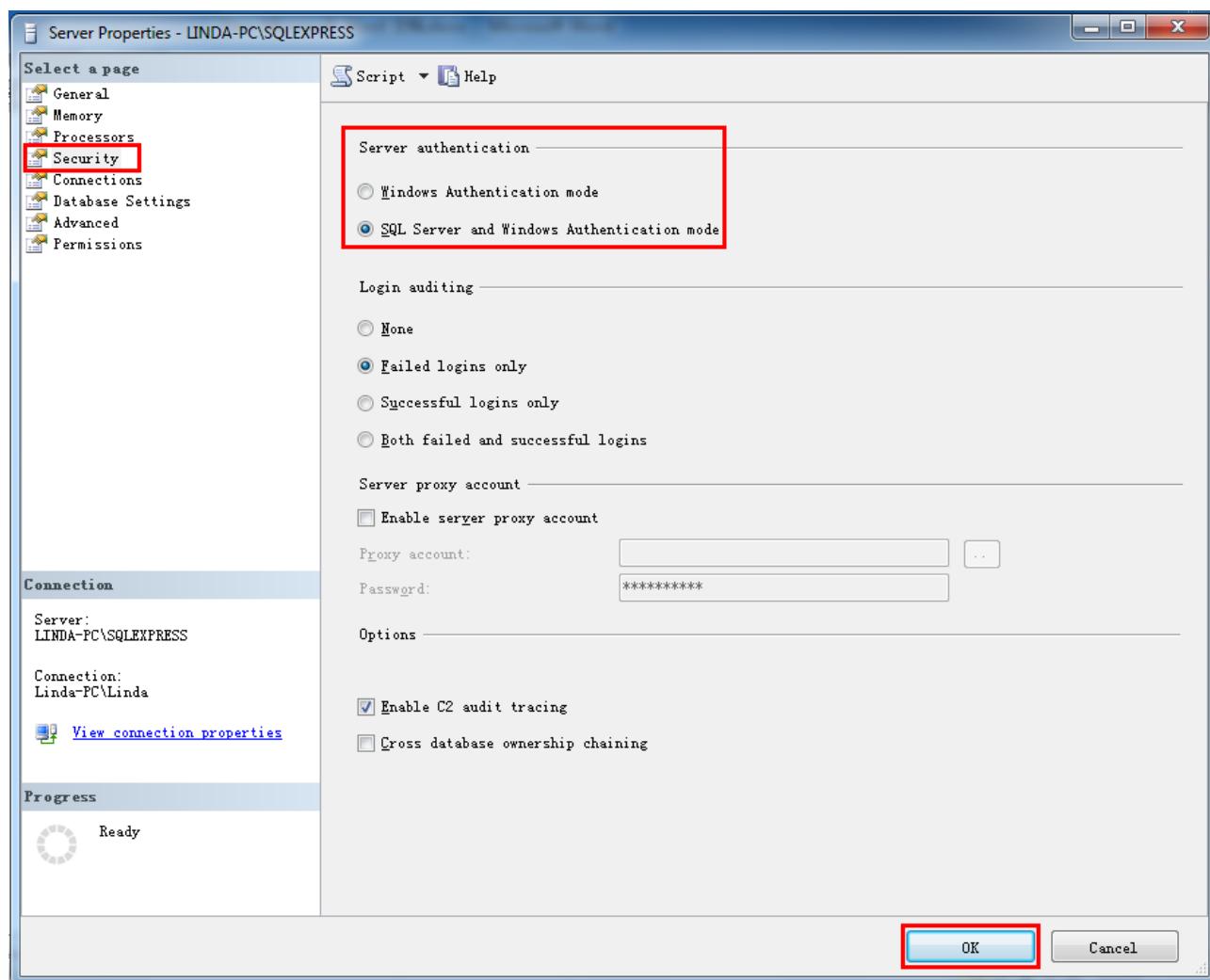

Choose **[Security]** > **[Logins]** in *Microsoft SQL Server Management Studio Express* interface, right-click **[sa]**, choose **[New Login]** to create new **Logins**, or choose **[Properties]** to assign operation levels.

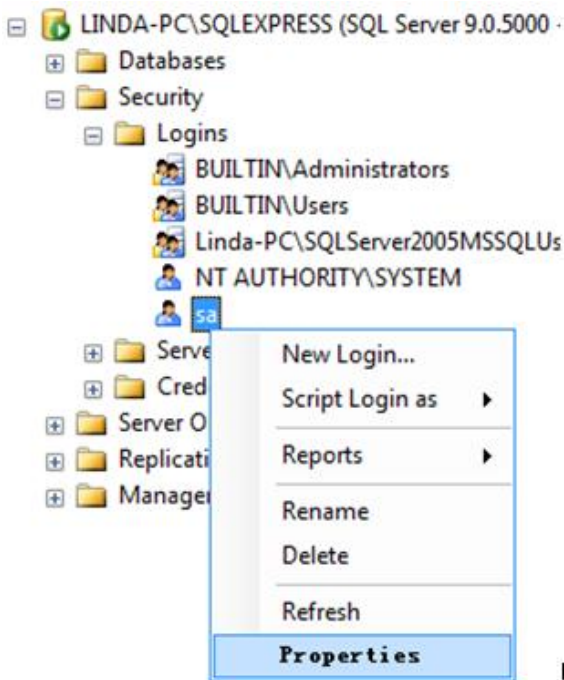

Click **[Status]** in **Login Properties – sa** interface, click **[Grant]** and **[Enabled]** in **Settings**.

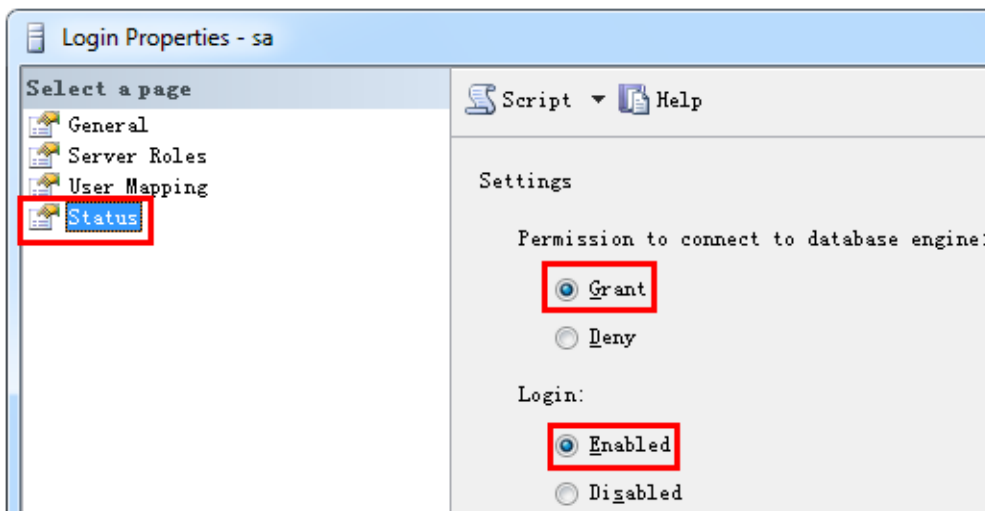

Click **[General]** in **Login Properties – sa** interface to set login password.

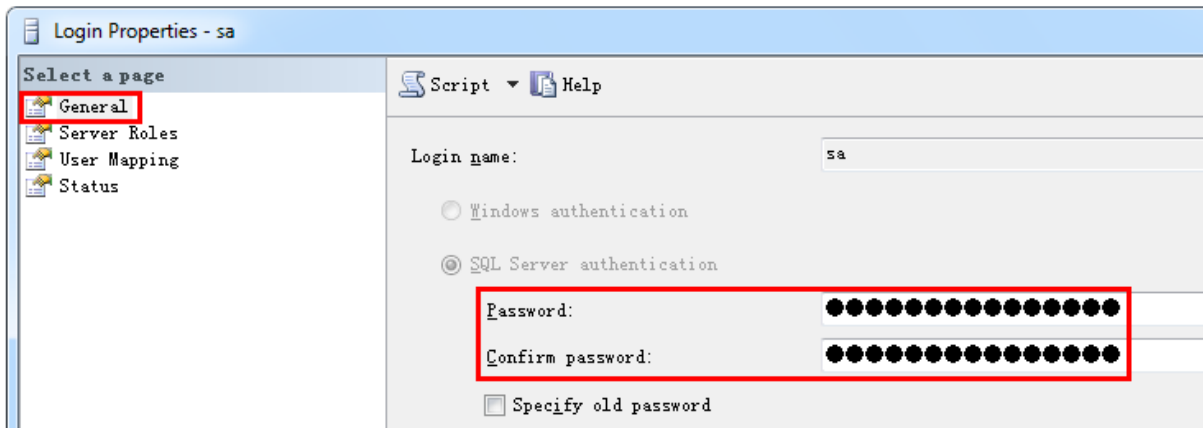

Click **[Server Roles]** in **Login Properties – sa** interface to set server roles.

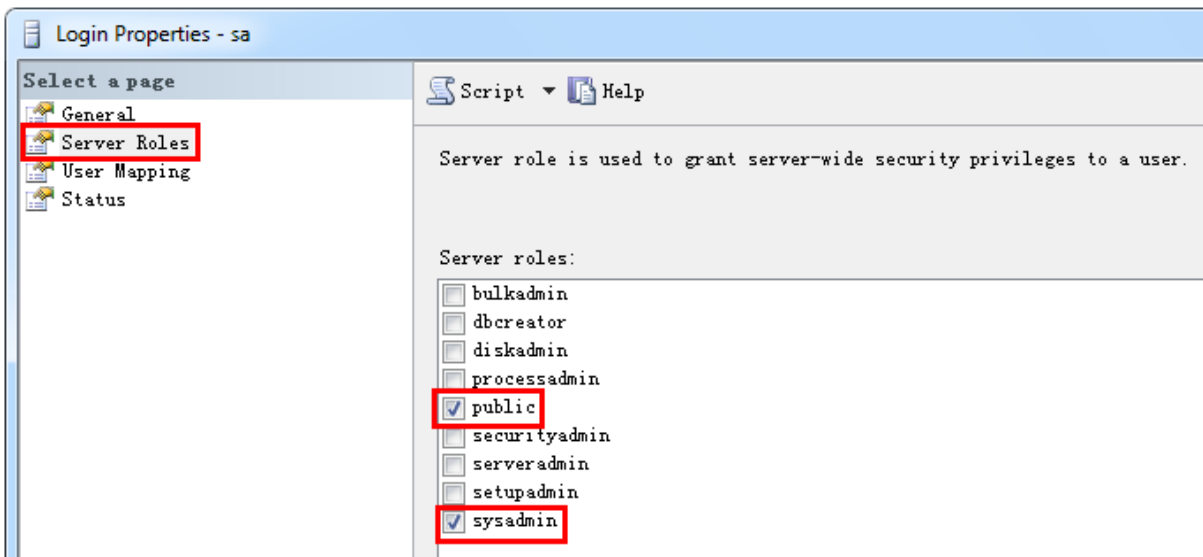

Click **[User Mapping]** in **Login Properties – sa** interface to assign operation levels.

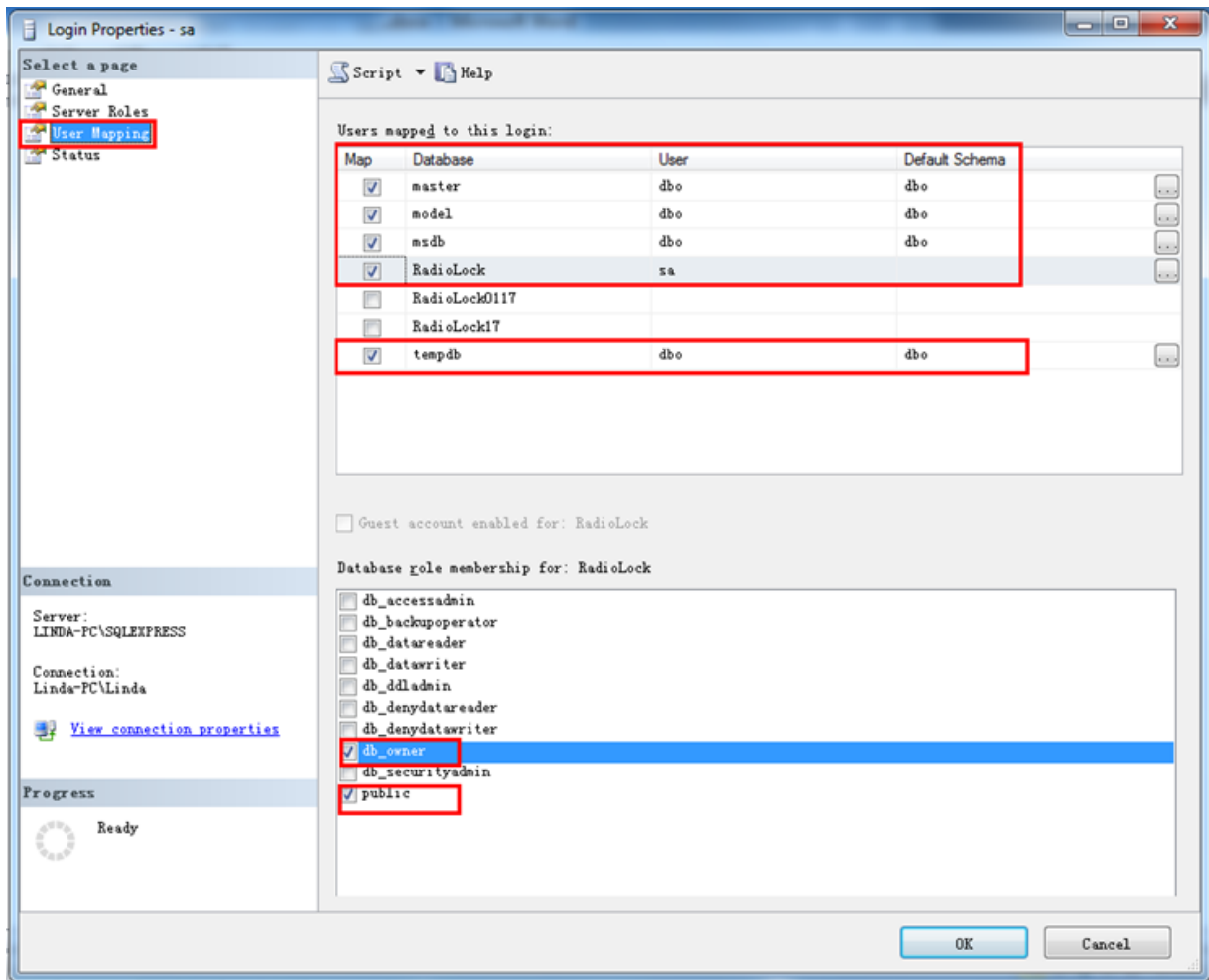

Click **[OK]** to save setting.

**Note:** If your operation is affected by firewall or other defense software, please check your computer firewall setting and close the firewall to finish the rest operations.

## 5.3 System Setting

You can choose the language or database of the system at your *pleasure*.

Server: Define the server name in the LAN, click  to search database server in the LAN, there are four kinds of naming:

- [IP] or [computer name]
- [IP] : [PORT] or [IP] \ [instant name]
- [computer name] \ [instant name]
- Special usage: Computer name can be replaced as [.] when connecting the native database.

Login name and password: Verify the connection of database.

Note: The default login name is **sa**, and default password is **123**.

Database: Operating target (Database files are stored in **BiolockData** folders of the dish in which system is installed.

Click [**Save**] to save the setting and restart the system, then it will take effect.

Only if the server fails to connect with the software, the login interface appears [**Create Database**] in **Setting** interface, then you can create the database manually, and the default path is **Documents**.

Note: Please refresh the information of rooms before checking in.

ZK Building, Wuhe Road, Gangtou, Bantian, Buji Town,  
Longgang District, Shenzhen China 518129

Tel: +86 755-89602345

Fax: +86 755-89602394

[www.zkteco.com](http://www.zkteco.com)

